KENTAUR®

Work Wear of Denmark

COLLECTION 2021/2022 · UK

VALUE FOR TEXTILE SERVICE

WORK.WEAR&CARE

!

Due to the many user options across the segments, Kentaur's extensive range of pants is now shown in a separate chapter, please see from page 192.

CONTENTS

04 WORK.WEAR & CARE
Welcome
Value for Textile Service
Our joint responsibility
Sustainable choice of materials
Materials and symbols

16 SERVICES
Kentaur.com
Kenflex®
At Your Service

20 HORECA & RETAIL
Gastronomy
Restaurants and Cafés
Catering
Trade with food products
After-sales service

126 FOOD INDUSTRY / HACCP
Food Industry
HACCP

142 HEALTHCARE & SERVICE
Care
Hospital
Clinic
After-sales service

192 PANTS
White
Black/striped/pepita
Other colors

236 SHIRTS CONCEPT
PRO Wear
T-shirts, Polos, Sweatshirts
Fleece
Softshell

SIZE GUIDE

FSC
www.fsc.org
MIX
Paper from responsible sources
FSC® C112664

WELCOME TO THE KENTAUR UNIVERSE

KENTAUR'S UNIVERSE CONSISTS OF PEOPLE. AND YOU ARE PART OF IT.

AT KENTAUR WE TAKE AN INTERST IN ALL THE DIFFERENT PEOPLE WHO PUT ON PROFESSIONAL WORKING CLOTHES EVERY DAY IN MANY DIFFERENT INDUSTRIES.

We are interested in the needs of industrial laundries. Our collaboration with laundries ensures that working clothes from Kentaur can be washed and handled professionally. With the shared knowledge we have accumulated with our customers of the many different situations in which working clothes are used, we design and develop high quality clothes with excellent functionality. Your experience is the core of our product development.

No matter where you meet Kentaur, there is a strong organization to back us up. We are inquisitive, full of ideas, and dedicated people who design, purchase, develop products, sew and adapt, develop our business, communicate, and manage Kentaur. From our sewing facilities to sales, we are concerned with supplying work wear that meets your needs, and we hope it exceeds your expectations. We always test to see whether we have achieved our ambitions.

We look forward to getting your reactions to our new collection for 2021/2022. Enjoy it!

Your Kentaur Team

READ MORE ABOUT HOW WE WORK WITH SUSTAINABILITY, RESPONSIBILITY AND CHOICE OF MATERIALS ON THE FOLLOWING PAGES.

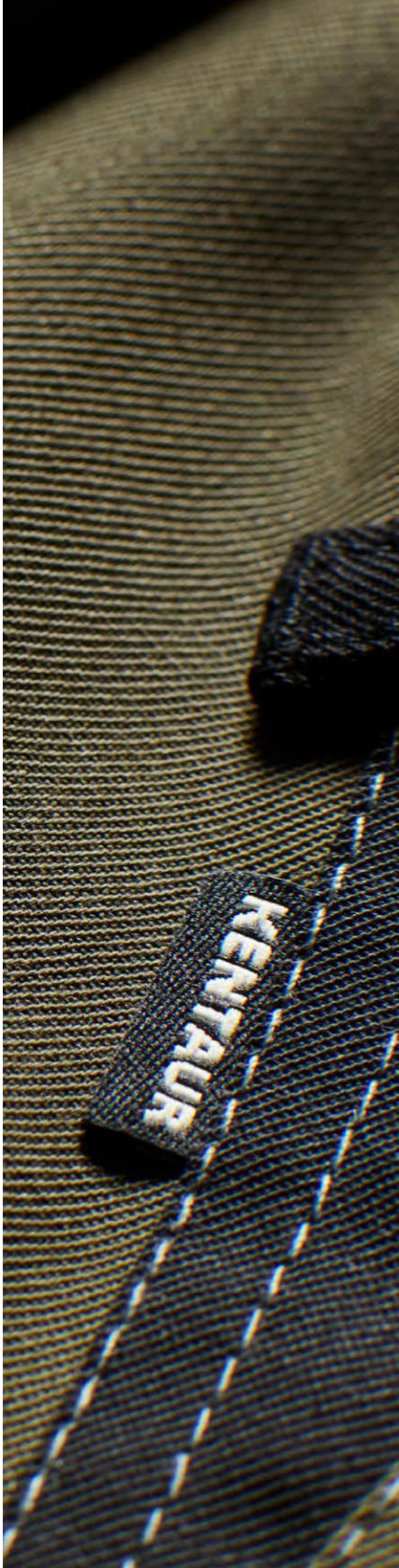

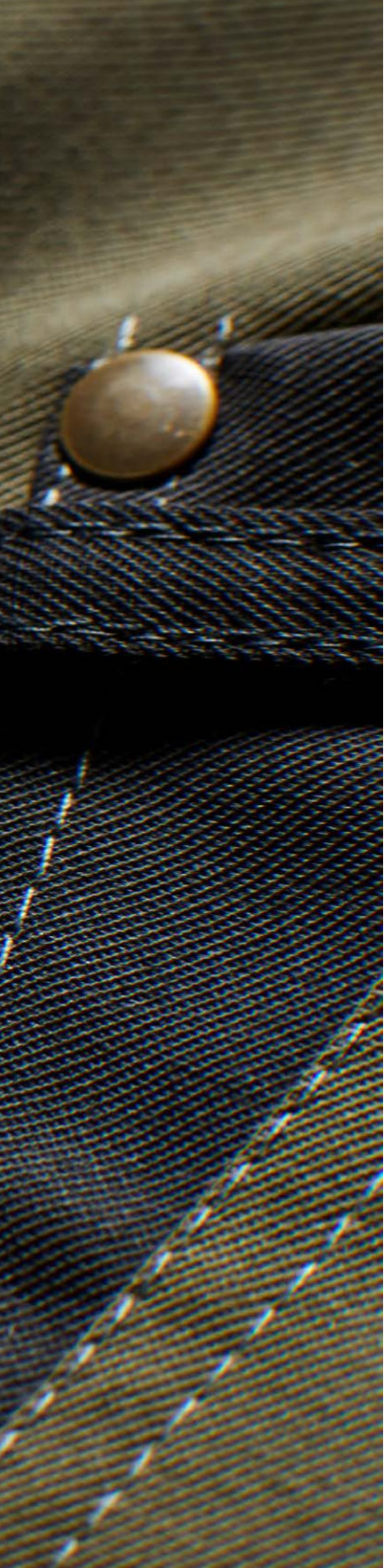

VALUE FOR TEXTILE SERVICE

WORK WEAR IS NOT JUST WHITE COATS
At Kentaur, durable work wear means more than just a white coat or a pair of pants. It is a complex product based on knowledge of market factors such as design, functionality and suitability for washing, not forgetting CSR and sustainability. Added to that is our focus on always having items in stock, our Value Added Service (VAS), a long PLC (Product Life Cycle), and not least, delivery at the agreed upon time as an absolute requirement. These values combined, are the foundation the foundation for our Value for Textile Service, which means we set high demands on ourselves for constan optimization and product innovation.

KENTAUR'S SUCCES FACTORS

RELIABLE DELIVERY AND AGILITY
We deliver on time as agreed, and we are flexible and prepared for change.

KEEPING PRODUCT ECONOMY IN MIND
Our products are developed and tested with consideration for our customers' long-term operating economy.

MARKET KNOWLEDGE
We focus on Textile Service and know what the demands are. We focus on LEAN processes and a constant search for optimization.

DESIGN AND INNOVATON
Our expertise along the value chain is essential to developing our products – with regard to both innovative design and functionality. The aim is to give our users a better working day.

SERVICE
Our VAS-CENTRE, QRM (Quick Response Manufacturing), internal expertise and digital "My Kentaur" platform make our customers' daily work easier.

CSR AND SUSTAINABILITY
We take responsibility – we monitor and develop value chain demands and the concept of viable work wear in the green trend with our Work.Wear&Care strategy.

OUR VISION

**WE CREATE VALUE FOR TEXTILE SERVICE!
OUR VISION IS TO BE THE PREFERRED SUPPLIER OF LIGHT OCCUPATIONAL CLOTHING FOR TEXTILE SERVICES AND PROFESSIONAL PARTNERS IN EUROPE.**

OUR MISSION

WE WANT TO MAKE A DIFFERENCE IN THE MARKET THROUGH SUSTAINABILITY, COLLECTIONS, SERVICE, INNOVATION AND DESIGN, QUALITY AND HIGH CONSISTENCY OF SUPPLY.

WORK WEAR &CARE

At Kentaur we make a point every day of taking more responsibility. This is an element of our sustainable strategy, Work.Wear&Care. We want to take responsibility for the industry we are part of, and it is our ambition to be one of the most sustainable suppliers of working clothes for the Textile Service industry. We aim to make sustainable and climate-friendly working clothes available for everyone every day, as a natural and responsible choice.

At Kentaur we define sustainable and climate-friendly working clothes as clothes which are:

- Of high quality
- Durable and have a long lifetime
- Made of materials with sustainability factors (reclaimed polyester (rPES) TENCEL™ Lyocell, Fairtrade® Cotton, sourcing Better Cotton (BCI))
- Produced socially responsible
- Produced and delivered with the least possible climate impact and with continual improvement

Work.Wear&Care also includes labels and certifications which help to improve production methods to benefit the environment, and to equalize and improve living conditions socially and economically in the textile industry around the world.

SUSTAINABLE DEVELOPMENT GOALS

Clothing and the textile industry in general are sources of pollution that affect both the environment and the people who work in the industry. As a company, we have an obligation, therefore, to protect the environment as well as people.

When we think of sustainability, we do not just look at the product. We work with whole entities, which means that all links in the supply chain are important. Naturally, the UN's 17 Sustainable Development Goals are also part of our Work.Wear&Care sustainability strategy.

At Kentaur we seek to reduce our negative impact and increase our potential positive influence in the areas where we can in fact make a specific and measurable difference.

The following Sustainable Development Goals and subsequent objectives have priority in Kentaur's sustainability strategy, and they give an idea of the beacons, and ambitions we will be following up to 2030+.

SOCIAL RESPONSIBILITY

Goal 8 – Target 8.5: To achieve full and decent employment with equal pay. .

Target 8.8: To protect labour rights and promote safe working environments.

We will ensure decent jobs in the Kentaur Group, and at the same time influence and encourage suppliers to live up to the same obligations and integrate them in their sphere of influence.

It is our aim:

- Reduction of absence due to illness by 25%.
- To have zero accidents at work.
- All production sites will have amfori BSCI auditing schemes at minimum level B by 2022.
- All suppliers of fabrics and accessories must be screened for social compliance certification in accordance with an accepted standard such as BSCI or Oeko-tex SteP. (Or alternatively e.g. SA8000, FLA, FWF, WRAP, GOTS or Fairtrade textile production).
- We recruit our employees on the basis of their qualifications – we want a balanced gender distribution throughout Kentaur, with equal pay for work of the same value.
- Kentaur seeks to create economic opportunities locally – 100% of employees at our production sites must have at least a minimum living wage after six months' seniority.

RESPONSIBLE PRODUCTS AND RESPONSIBLE USE OF RESOURCES

Goal 12 – Target 12.2: Sustainable management and efficient use of natural resources.

We wish to achieve a 100% sustainable input of materials which are renewable, or can be recycled or re-used.

It is our aim:

- That 75% of Kentaur's own production of goods will be products with the "Sustainable Kentaur" label in 2025 – with 50% of the cotton sourced as Better Cotton.
- That Kentaur's fabric waste must be reduced, or used and/or re-used.
- That Kentaur will assist with the re-use of our products at the end of their life cycle.

CLIMATE RESPONSIBILITY

Goal 13 – Target 13.2: Integrate measures against climate change into policies.

We aim to be a climate-friendly company, and our goal is a 50% reduction in energy consumption and to be CO2 neutral by 2030.

RESPONSIBILITY

By changing the way we act and thinking of new possibilities, we can make a difference. In addition to Kentaur's focus on the Sustainable Development Goals, our responsibility can also be seen in our work with the **UN GLOBAL COMPACT** and **AMFORI BSCI.**

The UN GLOBAL COMPACT is the world's largest sustainable initiative for companies. As a member, this initiative is the foundation of our daily efforts for sustainability. The UN Global Compact comprises 10 principles divided into four main areas: Human rights, Working conditions, the Environment and Fighting Corruption.

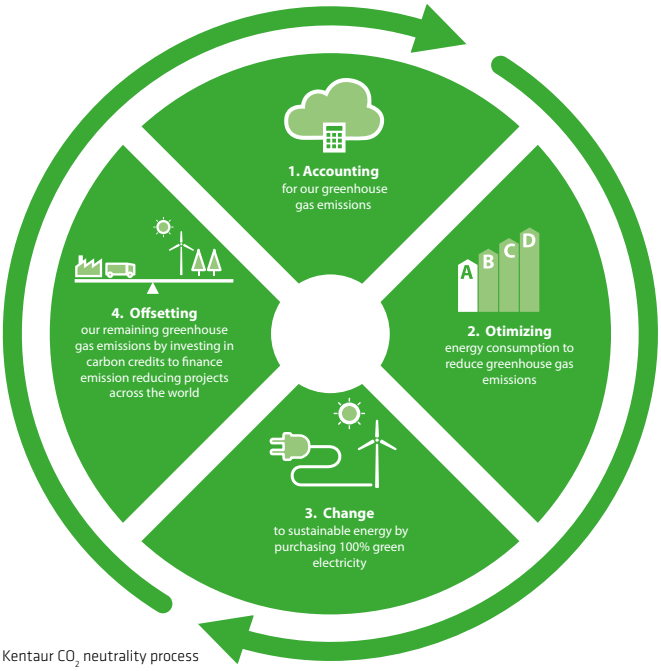

Kentaur CO_2 neutrality process

AMFORI BSCI makes demands and improves social conditions in global supply chains. As a member of amfori BSCI, Kentaur is committed to living up to these demands. Our BSCI Code of Conduct has been signed by all of our manufacturers and 78% of our suppliers of fabrics and accessories. The remaining 22% comply with their own Codes of Conduct, which have similar requirements to our BSCI Code of Conduct.

amfori BSCI operates with 11 principles, and audits are regularly carried out by independent auditing firms.

1. Rights to freedom of association and collective negotiations
2. No discrimination
3. No forced labour
4. No child labour
5. Special protection for young employees
6. No insecure employment
7. Reasonable working hours
8. Fair pay
9. Working environment and safety
10. Ethical business practices
11. Protection of the environment

SUSTAINABLE CHOICE OF MATERIALS

The Sustainable Kentaur label is used on products in which focus has been specially directed on sustainability in the choice of materials. This means that the clothing includes fibers in the form of TENCEL™ Lyocell, REPREVE® recycled polyester or Fairtrade® Cotton, or that the cotton fiber is sourced as Better Cotton.

New sustainable materials are constantly being developed, and Kentaur follows these developments closely, so that we can offer even more sustainable items.

BCI Kentaur is proud to be a member of the Better Cotton Initiative(BCI), and we have thereby committed ourselves to improve cotton cultivation globally.
The Better Cotton Initiative(BCI) trains farmers in more effective use of water, better care for the health of the soil and natural habitats, reducing the use of the most hazardous chemicals, and respect for employees' rights and well-being. Better Cotton serves as Mass Balance accounts, and is physically traceable to the end product. BCI benefit from the demand for Better Cotton in quantities corresponding to our demand.
See bettercotton.org/massbalance for more details. Kentaur is committed to buying 50% of our cotton as more sustainable cotton before 2025. At present, sustainable cotton at Kentaur comprises Better Cotton and Fairtrade cotton.

FAIRTRADE® COTTON works specifically to improve living and working conditions for cotton farmers, and for sustainable production of raw materials with consideration for the environment. Fairtrade® Cotton is based on a chain-of-custody, which ensures that the cotton is traceable all along the supply chain.

REPREVE® RECYCLED POLYESTER (rPES) is made from plastic bottles. REPREVE® works to create a fantastic loop which reclaims refuse to make our soil, seas, air and natural resources sustainable for coming generations. These textiles, made from recycled polyester, are included as a valuable resource with reduced environmental impact in our items labelled **SUSTAINABLE KENTAUR.**

TENCEL™ Lyocell fiber has acquired a praiseworthy reputation for their environmentally responsible closed loop production process that transforms wood pulp to cellulose fiber with highly effective use of resources and low environmental impact. In this way process water and solvents are re-used with a recovery rate of more than 99%.

CERTIFICATIONS

To safeguard the user and the environment.

STANDARD 100 by OEKO-TEX® assures the consumer that no components of a Kentaur product contain substances that are harmful to health or the environment in greater quantities than those permitted in product class II (Products in contact with skin).

STeP by OEKO-TEX® ensures permanent implementation of environment-friendly and sustainable production processes, and optimizes health, safety and socially acceptable working conditions. Certification is founded on transparency and traceability in the supply chain, and comprises an extensive analysis of chemical control, management of environmental impact, environment management, working environment and safety, social responsibility (CSR) and quality management. This certification is for production facilities in all steps of the process, from fiber production, spinning, weaving, knitting, dyeing, printing and finishing, and in sewing facilities or other processing to finished products.

MADE IN GREEN by OEKO-TEX® is a label for products that comply with the requirements of STANDARD 100 by OKEO-TEX® and are also produced by a STeP certified company. The MADE IN GREEN by OEKO-TEX® label which is shown by the products in the catalog only covers the fabrics. They are produced by an environment-friendly company certified by STeP by OEKO-TEX®.

BLUESIGN® focuses on minimizing the textile industry's environmental impact and ensures that the processes used in manufacture are as sustainable as possible. It includes focus on dyes and other chemicals in general in connection with textile production. Applies only to quality 1412.

MATERIALS

COTTON

COTTON (CO)

Cotton is a natural fiber, is soft, and absorbs moisture well, giving it a high comfort level. In addition, cotton is very hard wearing, only superseded by synthetic fibers, and thus it is ideal in blends with polyester when a durable, hard wearing material is required.

BETTER COTTON

Better Cotton is cotton sourced through BCI, and is obtained though a mass balance system, in which it is not possible to trace the cotton physically to end products. See bettercotton.org/massbalance for more details. BCI aims to transform cotton production worldwide by developing Better Cotton as a sustainable mainstream product. BCI trains farmers to use water more effectively, care for the health of the soil and natural habitats, reduce the use of the most hazardous chemicals and respect employees' rights and well-being.

FAIRTRADE® COTTON

Fairtrade® Cotton ensures fair prices for growers and regulated working conditions. The strict standards of Fairtrade® are designed to improve social sustainability and protect the environment where Fairtrade cotton is grown. Fairtrade® Cotton is sustainable cotton which is traceable all along the supply chain, and thus in our end products labelled Fairtrade® Cotton.

POLYESTER

POLYESTER (RPES)

Polyester is the most widely used synthetic fiber. When it is blended with cotton, the optimal mix is 65% PES 35% CO with regard to durability and suitability for washing. Polyester enhances the PES/CO blend with qualities such as strength, minimal shrinking, crease resistance and short drying time. This makes PES/CO blends highly suitable for work wear.

RECYCLED POLYESTER (RPES)

Recycled polyester is predominantly polyester produced from used disposable bottles. rPES has the same properties as regular polyester. For preference, Kentaur uses REPREVE®, which is recycled polyester produced by Unifi Inc. REPREVE® is a sustainable alternative to regular polyester, because it helps to conserve natural resources, as it requires fewer raw materials and less energy and water in the production process.

TENCEL™ LYOCELL (CLY)

We use TENCEL™ Lyocell fibers produced by Lenzing AG. TENCEL™ fiber is made from regenerated, soft and comfortable cellulose, and has several sustainable advantages. TENCEL™ fiber is made from wood from controlled and certified sources in a closed production process, in which up to 99% of the solvents are re-used. TENCEL™ fiber has highly moisture absorbent properties, which combine with softness for optimal comfort. In addition, TENCEL™ is good for hygiene, as bacteria do not grow easily on the fibers. In addition, TENCEL ™ Lyocell fiber is very hard wearing and has a long lifetime.

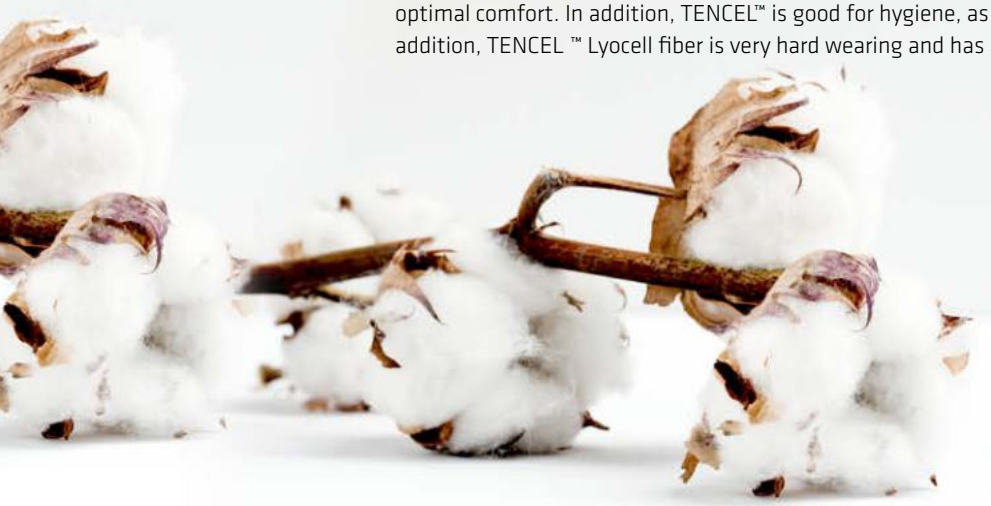

STRETCH

LYCRA® T400®/ELASTAN/EOL/EME/MECHANICAL STRETCH

Many of our qualities are stretch fabrics, as elasticity increases comfort. It is important to ensure high recovery, so that elasticity and comfort are maintained throughout the product's lifetime. As a rule, Kentaur uses stretch fabrics in which elasticity is achieved through firmly spun yarns and the weaving technique (mechanical stretch/natural stretch) or elastic fibers which can withstand washing at high temperatures and bleaching without losing elasticity.

SATIN

SATIN

Satin is a weave binding which gives a supple, smooth fabric and often a shiny surface. The disadvantage of satin is the highly visible surface of the individual fibers, which often means a greater risk of pilling. Satin is often described as an exclusive product, and at Kentaur we supply chef jackets in satin weave.

TWILL

TWILL

Twill is a weave binding characterised by the distinctive slanting stripes, known from the denim fabric used for jeans. The twill construction produces a structured surface and a supple fabric. Many of Kentaur's fabrics are twill, because this fabric is good for pants, upper parts and aprons.

LINEN

LINEN/PANAMA

Linen is the simplest weave binding. It is the same on the right side and the reverse side, firm and stable, and produces a strong fabric. Linen is normally used for the lighter products such as shirts and functional shirts. Panama is derived from the linen weave, but there are fewer binding points, which produces a softer and more supple fabric. Panama is normally woven in thicker yarns, which combines with the weave to produce a smart structured surface. Panama is used for aprons in Kentaur's collection.

PIQUE

PIQUE

Pique is a knitted construction that is known from polo shirts. At Kentaur pique is used in items in our HoReCa & Retail and Healthcare & Service segments. Knitted fabrics generally increase the comfort for the wearer, since they have greater elasticity and allow greater freedom of movement than woven fabrics. We collaborate with different producers to ensure that pique fabrics can be washed in accordance with ISO 15797 and meet requirements for stability of shape and color fastness.

DYEING

DYEING

For Textile Service, good color fastness is important, and the greater part of Kentaur's collection is therefore VAT dyed. VAT dyeing gives the best achievable moisture, light and weather-fastness, and furthermore, they withstand bleaches better than other dyes, ensuring that Kentaur products can be washed according to ISO 15797 and a variety of hygiene standards. Our STANDARD 100 certification by OEKO-TEX® ensures that the dyes and chemicals that are used comply with REACH.

KEY TO SYMBOLS

KENTAUR SUSTAINABLE

The products are made of sustainable textile fibers such as recycled polyester, TENCEL™ and Fairtrade cotton. The cotton in products carrying the Sustainable Kentaur symbol is always sourced as Better Cotton through BCI, if it is not Fairtrade cotton.

ISO 15797

The product meets the requirements of Textile Service and can therefore be washed in accordance with the ISO 15797 standard.

The Kentaur HACCP collection is DIN 10524 certified for all three hygiene risk classes. This guarantees that the clothing has a high protective function and complies with the legal requirements for food safety.

VAT DYED

Vat dyes are used to dye cellulose fibers such as cotton and Lyocell. Vat dyed products, provided they are correctly cared for, have the best attainable color fastness. In addition, vat dyes withstand bleaches better than other dye types, which is an advantage in products which must withstand industrial laundering.

R&D DYED

Products with the R&D dyed logo are colored with reactive & disperse dyes, and with correct care, have the greatest color fastness possible for items containing cellulose fibers. Clear shades can be obtained with R & D. They do not tolerate the use of bleaches.

BREATHE & STRETCH

The products contain materials that allow greater breathability, and at the same time can stretch more. This means increased comfort and freedom of movement.

COMFORT STRETCH

The back of the product is cut on the bias, and the diagonal direction allows greater elasticity and freedom of movement for the wearer.

STRETCH

Stretch qualities optimise comfort for the wearer. Our high-quality stretch fabrics can withstand washing and drying at high temperatures without the elasticity and fit being affected.

MOBILITY SLEEVES

Products with mobility sleeves have a sleeve fit that ensures that the jacket does not slide up during movement.

PULL UP CUFF

The product has a user-friendly pull-up cuff with elastic by the button, which makes it easy to pull up the sleeve without having to roll it up.

PULL UP

The product has user-friendly pull-up elastic in the sleeves, which makes it easy to pull them up without having to turn them up. Time-saving, hygienic and ergonomically comfortable. Patented.

ADJUSTABLE WAIST

The product is adjustable at the waist, for better fit and comfort. The waist can be adjusted by means of elastic and fitting with a button or snap fastener.

INCHES - OPTIMAL FIT

The product is supplied in inch sizes, which gives a wider range of sizes. This enables the wearer to find pants with an even better fit.

INTERLINING

The product has stiffening interlinings from Freudenberg, which meet the requirements of Textile Service and thus of ISO 15797. The patented adhesive counteracts detachment and bubbles, for instance in collars and cuffs.

WASHING ADVICE

We design working clothes that meet the requirements of professional industrial laundries. We test our products together with various external industrial laundries, and all our clothing can therefore be washed in accordance with ISO 15797. Further information about the care of the individual products can be found at www.kentaur.com or by downloading the product data sheet. Always follow the instructions to ensure an optimal product throughout its expected lifetime. If you are in doubt, we are always ready to answer questions.

You can read lots more at www.kentaur.com

FIND INSPIRATION AT

KENTAUR.COM

You can see our wide range of work wear online.
It is easy and comfortable to dress with Kentaur.

- Easy to search
- Quick changes of basic parts and colors on the dress form
- Product data, measuring plan, photos, certificates to download
- EasyCatalog – assemble your own catalog
- My.Kentaur - as customer you can log in to your own Kentaur univers
- Product & Image pictures - choose pictures for a design presentation or homepage

CUSTOMER LOGIN

At My Kentaur you can find EVERYTHING about your orders, history, prices, whether the item is in stock, delivery status etc. You can also place orders, so everything is together in one place.

SIGN UP FOR OUR NEWSLETTER

Keep up to date with the latest news from Kentaur. Find inspiration, and get the newest trends and professional recommendations directly in your in-tray. We only send what you find most interesting.
www.kentaur.com

CUSTOMER SERVICE

Our consultants are ready to help you.
Write to us at customerservice@kentaur.com
Or call us on +457594 1177.
Monday – Thursday between 8.00 am and 4.00 pm,
Friday 8.00 am and 3.30 pm.

SOCIAL MEDIA

Follow us on the social media and come closer. See new items before everyone else, come in behind the camera and stay informed about fairs, our actions for sustainability, and lots more.

KENflex®

KENflex® – design for yourself
KENflex® – personal design
KENflex® – customised

Your own personal creation starts right here with KENflex®. Create upper parts that fit a team, a profession or a company profile. Our models show you which design features you can choose and adapt in your choice of colors and combinations, so your work wear is just as you want.

We look forward to sewing your personal work wear.

Base your future work wear design on **our standard qualities, and the color options shown in the details on the models and threads.**

Please note that the number and position of the colors in the design of the standard models are linked. E.g. for details that are dark blue, you can select one new color instead of dark blue.

YOU HAVE FIVE DETAILS WHERE YOU CAN CREATE YOUR OWN DESIGN:

1. THE COLLAR
Choose your own color on all our collars.

2. PIPING
Choose your own color for piping on the chest, side or front, e.g. repeating the brand color from your logo.

3. FLATLOCK/STITCHING
Choose between one or two thread colors.

4. TRIMS
Choose your color for trims, e.g. on pockets and collars on all our standard models.

5. SIDE PANEL
Choose the color of the side panel on some of our standard models, as long as the quality and number of colors are the same.

NB
The number of colors must be the same as on the standard model. I.e. if the standard model has the same color on the collar and piping, then you can only choose one other color.

Examples of KENflex®, and how you can play with different colors and color combinations. It is possible to use KENflex® on other models besides those shown.

AT YOUR SERVICE

At Kentaur we know the requirements of Textile Service and the complexity of the industry.

We know that our standard range accommodates the great majority of these requirements, and that is what we constantly strive for. At the same time, we are also aware that our customers or end users may have wishes that go beyond our standard collections. We therefore have a number of different services available, which make it easy for our customers to carry out assignments, however complex they are, with different and flexible solutions.

QUICK RESPONSE MANUFACTURING (QRM)

Kentaur's QRM strategy focuses on the value of speed. Among other things, this means greater focus on a single total delivery rather than part deliveries, a more dynamic approach to varying bottlenecks, and endeavours to reduce delivery times. Especially in the case of selected items, supplementary items and other customer-specific elements, we endeavour to deliver within 10-20 working days.

VALUE ADDED SERVICE (VAS)

Kentaur's VAS strategy creates value for you and your customers by adapting and personalising the standard range.

With our expertise and knowledge of the product range, we can guide you to the best solution, with flexible suggestions adapted to the customer. Kentaur offers to develop standard items at its own logistics center, and we can therefore meet your wishes for only one supplier – that is full service!

EMBROIDERY

Kentaur offers smart and exclusive embroidery of both logos and names. The thread is hard wearing, and complies, naturally, with the requirements of Textile Service. Kentaur develops the embroidery programmes itself, and they are always kept in the customer's history.

TRANSFERS

We use water-based STANDARD 100 by OEKO-TEX® Certified transfers, so that all our printed logos look smart and are soft and stretchable. And of course, they are suitable for Textile Service.

CHIPS

Kentaur offers sewing in or heat application of customers' own chips in the whole of our range.

SHORTENING

Kentaur can make adjustments such as shortening sleeves or aprons and pants legs. Having clothes shortened makes a big difference to the way it feels to wear the clothes, so it is best to have them adjusted for a perfect fit.

OTHER SOLUTIONS

Kentaur offers a number of other VAS solutions, such as:

- Application of emblems
- Packing clothes in bags
- Inserting elastic at the foot on pants
- Stamping – maximum 12 figures.

Style No.
Jacket 25236
Apron 30536

IMPECCABLE QUALITY IS ALWAYS THE DRIVING FACTOR TO WHAT WE DO AND CHOOSE TO WORK WITH, WHETHER IT'S INGREDIENTS WE SELECT, KNIVES WE USE OR CLOTHES WE WEAR. THAT'S WHY WE CHOOSE KENTAUR WORKWEAR.

Marcus Jernmark, Chef, Michelin Restaurant FRANTZÉN, Stockholm, Sweden, @restaurantfrantzen

Due to the many user options across the segments, Kentaur's extensive range of pants is now shown in a separate chapter, please see from page 192.

HORECA & RETAIL

22 Basic Building
24 Jackets, Shirts & Waistcoats
92 Aprons
122 Accessories

MODERN LOOK - STRAIGHT SILHOUETTE

Same fit AT CHEST

⚥ 25236 CHEF SHIRT

25236-103-103 25236-103-700 25236-1959-720

♂ 25235 MEN'S POPOVER SHIRT

25235-103-103 25235-103-700 25235-1959-720

⚥ 23515 CHEF/SERVICE JACKET LONG SLEEVES

23515-105-101 23515-105-700 23515-143-620 23515-143-531

⚥ 23401 UNISEX CHEF/WAITERS JACKET

23401-105-1704 23401-105-7522 23401-105-7402 23401-105-7701 23401-143-7115

⚥ 23400 UNISEX CHEF/WAITERS JACKET

23400-105-1704 23400-105-7522 23400-105-7402 23400-105-7701 23400-143-7115

⚥ 23516 CHEF/SERVICE JACKET SHORT SLEEVES

23516-105-101 23516-105-700 23516-143-620 23516-143-531

⚥ 23511 UNISEX CHEF/ WAITERS JACKET

23511-4100-101

⚥ 23591 UNISEX CHEF/ WAITERS JACKET

23591-4100-101 23592-4100-101

⚥ 23522 GOURMET CHEF JACKET

23522-934-101

⚥ 23523 GOURMET CHEF JACKET SHORT SLEEVES

23523-934-101

⚥ 25200 CHEF/ SERVICE SHIRT

25200-103-103 25200-103-700

⚥ 23500 UNISEX CHEF/ WAITERS JACKET

23500-4100-101 23500-20-700

⚥ 23501 UNISEX CHEF/ WAITERS JACKET

23501-4100-101 23501-20-700

⚥ 23503 UNISEX CHEF/WAI-TERS JACKET

23503-4100-10700

⚥ 23550 CHEF JACKET FAIRTRADE - ATCB

23550-137-103

⚥ 23551 CHEF JACKET FAIRTRADE - ATCB

23551-137-103

OUTDOOR

⚥ 23055 CHEF/SERVICE JACKET OUTDOOR

23055-146-700 23055-146-527

Size 50 = M

Same fit AT CHEST

SHIRT LOOK - SLIGHTLY FITTED

⚥ 25204 CHEF/SERVICE SHIRT LONG SLEEVES

25204-3086-639 25204-2086-703

⚥ 25207 CHEF/SERVICE SHIRT SHORT SLEEVES

25207-3086-639 25207-2086-703

⚥ 25203 CHEF/SERVICE SHIRT LONG SLEEVES

25203-105-101 25203-105-700

⚥ 25209 CHEF/SERVICE SHIRT SHORT SLEEVES

25209-105-101 25209-105-700

⚥ 25241 TENCEL CHEF-/ SERVICE SHIRT

25241-934-101

⚥ 25240 CHEF/SERVICE SHIRT LONG SLEEVES

25240-3086-639 25240-2086-703

BIKER LOOK - SLIGHTLY FITTED

⚥ 23531 BIKER CHEF-/SERVICE JACKET

23531-105-700 23531-3086-639

⚥ 23530 BIKER CHEF-/SERVICE JACKET SHORT SLEEVES

23530-105-700 23530-1410-528 23530-3086-639

PIQUE

⚥ 25292 CHEF-/SERVICE PIQUE SHIRT

25292-80313-700

⚥ 25293 CHEF-/SERVICE PIQUE SHIRT

25293-80313-700

⚥ 25290 CHEF/SERVICE PIQUE T-SHIRT

25290-80313-700

CLASSIC LOOK - WIDE SLEEVES

Same fit AT CHEST

♂ 2330 CHEF JACKET

2330-101-101 2330-20-700 2330-102-702 2330-102-401

♂ 2386 CHEF JACKET LONG SLEEVES

2386-704-100 2386-704-700

♂ 23860 CHEF JACKET SHORT SLEEVES

23860-704-100 23860-704-700

⚥ 23373 CHEF JACKET W/MESH IN BACK

23373-102-101

⚥ 2341 CHEF JACKET WITH PIPING

2341-101-10401 2341-101-10700

♂ 2339 CHEF JACKET WITH CHEST POCKET

2339-100-101

♂ 2333 CHEF JACKET IN COTTON

2333-40-101

LADIES CHEF JACKET & SHIRT

Same fit AT CHEST

Shirt look

♀ 15203 LADIES CHEF/SERVICE SHIRT LONG SLEEVES

15203-105-101 15203-105-700

♀ 15209 LADIES CHEF/SERVICE SHIRT SHORT SLEEVES

15209-105-101 15209-105-700

Modern look

♀ 15236 LADIES CHEF SHIRT

15236-103-103 15236-103-700 15236-1959-720

♀ 15235 LADIES POPOVER SHIRT

15235-103-103 15235-103-700 15235-1959-720

♀ 13501 LADIES CHEF/WAITERS JACKET

13501-4100-101 13501-20-700

♀ 13500 LADIES CHEF/WAITERS JACKET

13500-4100-101 13500-20-700

CLASSIC CHEF JACKET - RELAXED SILHOUETTE

⚥ 2360 UNISEX CHEF/WAITERS JACKET

2360-101-101 2360-20-700 2360-102-704

2360-102-211 2360-102-401

2360 is large in size.
See measurements and sizes:

Chest width in cm:	88	96	104	112	120	128	136	144
Size:	2XS	XS	S	M	L	XL	2XL	3XL

⚥ 2362 UNISEX CHEF/WAITERS JACKET

2362-101-101 2362-20-700

2362 is large in size.
See measurements and sizes:

Chest width in cm:	88	96	104	112	120	128	136	144
Size:	2XS	XS	S	M	L	XL	2XL	3XL

Rising 442 metres from the ground, At.mosphere, Burj Khalifa, is located on Level 122 of the world's tallest building, complementing an exquisite array of gastronomical wonders with breath-taking views of the Arabian Gulf. The world's highest restaurant from ground level. This exclusive, award-winning fine dining venue boasts a critically acclaimed menu of exclusive creations, delighting visitors with its ambience, delectable food and impeccable service.

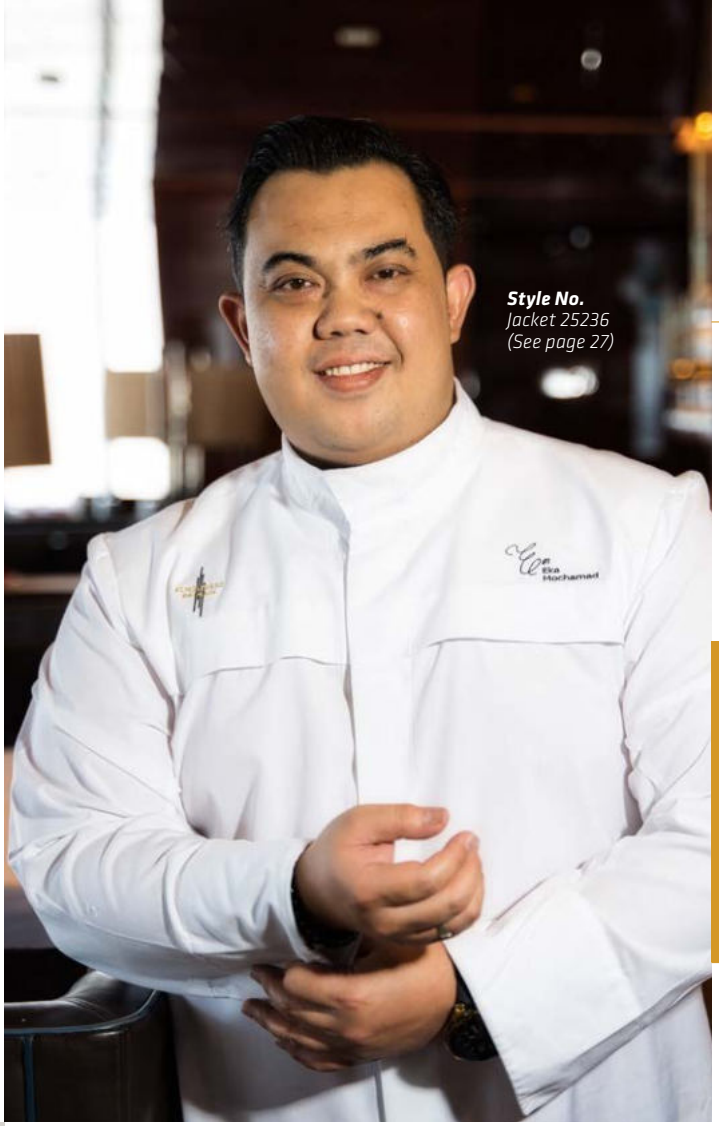

Style No.
Jacket 25236
(See page 27)

THE ONLY JACKET THAT FIT ME STRAIGHT IN IS KENTAUR. IT IS THE QUALITY, DESIGN AND CONSISTENCY IS TOP. IN OUR RESTAURANT ENVIRONMENT, WE REQUIRE TO WEAR THE MOST COMFORTABLE DESIGN AND QUALITY, AND KENTAUR JUST DELIVER RIGHT TO WHERE WE NEED THEM TO BE. IT'S STYLISH, COMFORT AND DURABLE.
Eka Mochamad, Executive chef,
AT.MOSPHERE, Burj Khalifa, Dubai, UAE

OUR JOB IS ABOUT CREATING MOMENTS AND MEMORIES

IT'S THE MOST BEAUTIFUL JOB TO ME - AND EVERYTHING WE DO IS PART OF THAT JOURNEY. EVERY MOVEMENT, EVERY THOUGHT AND EVERY TOUCH. WE NEED TO BE READY AND GIVE OURSELVES THE BEST CHANCE POSSIBLE TO DELIVER. OUR CLOTHING NOT ONLY PROVIDES OUR CHEFS WITH A COMFORTABLE WORKDAY IT ALSO MAKES US CARRY OURSELVES WITH PRIDE.
Esben Holmboe Bang, Chef and owner,
MAAEMO, Oslo, Norway

Style No.
Jacket 25236

I HAD THE CHANCE TO TAKE PART IN CREATING OUR UNIFORMS TOGETHER WITH THE DESIGNER FROM KENTAUR , AND I'M VERY HAPPY WITH THE RESULTS. APART FROM LOOKING SMART THE MATERIAL IS BREATHABLE WITH A LOVELY LIGHT FEEL TO IT WHICH MAKES IT VERY PLEASANT TO WORK IN. THE APRON SOLUTION THAT ELIMINATES THE NEED FOR STRAPS FEELS VERY LIBERATING.

Rasmus Munk, Chef,
Michelin Restaurant ALCHEMIST,
Copenhagen, Denmark,
@rasmusmunkalchemist

Photo:
Søren Gammelmark

15236-103-103
white
65/35% PES/CO
150 g/m²

15236-103-700
black
65/35% PES/CO
150 g/m²

15236-1959-720
Clay grey
60/40% CO/PES
109 g/m²

Can be used with Snap-on aprons. See page 32

For the color Clay Grey, quality 1959, the products are made in a classic shirt quality strengthened with interlining which can be washed and dried according to ISO 15797. It is an advantage to use a short drying time and mayby lighter steaming / ironing for improvement of the finish and increasement of the product life.

♀

15236 LADIES CHEF SHIRT

- Simple and light design
- Added interlining which can be washed and dried according to ISO 15797
- Stand up collar
- Form fitted
- Pen pocket on left sleeve
- Hidden press buttons for snap-on apron
- Collar strap for bib apron
- Front with bartacks for easy access to press buttons
- Hidden press buttons
- Chest dart
- Dart on the back
- Long sleeves with pull-up function
- Cuffs
- MADE IN GREEN - valid for quality 103
- VAT dyed quality 103
- Size XS-4XL

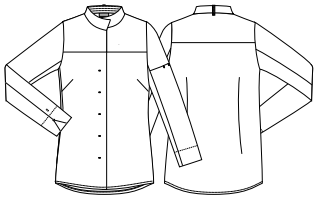

OEKO-TEX STANDARD 100 | MADE IN GREEN | ISO 15797 | PULL UP MODEL PROTECTED | INTERLINING | VAT dyed | R&D dyed

25236-103-103
white
65/35% PES/CO
150 g/m²

25236-103-700
black
65/35% PES/CO
150 g/m²

25236-1959-720
clay grey
60/40% CO/PES
109 g/m²

Can be used with Snap-on aprons. See page 32

For the color Clay Grey, quality 1959, the products are made in a classic shirt quality strengthened with interlining which can be washed and dried according to ISO 15797. It is an advantage to use a short drying time and mayby lighter steaming / ironing for improvement of the finish and increasement of the product life.

⚥

25236 CHEF SHIRT

- Simple and light design
- Added interlining which can be washed and dried according to ISO 15797
- Stand up collar
- Pen pocket on left sleeve
- Hidden press buttons for snap-on apron
- Collar strap for bib apron
- Front with bartacks for easy access to press buttons
- Hidden press buttons
- Dart on the back
- Long sleeves with pull-up function
- Cuffs
- MADE IN GREEN - valid for quality 103
- VAT dyed quality 103
- Size XS-4XL

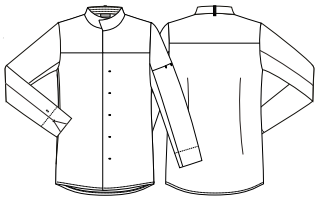

OEKO-TEX STANDARD 100 | MADE IN GREEN | ISO 15797 | PULL UP MODEL PROTECTED | INTERLINING | VAT dyed | R&D dyed

15235-103-103
white
65/35% PES/CO
150 g/m²

15235-103-700
black
65/35% PES/CO
150 g/m²

15235-1959-720
clay grey
60/40% CO/PES
109 g/m²

Can be used with Snap-on aprons. See page 32

For the color Clay Grey, quality 1959, the products are made in a classic shirt quality strengthened with interlining which can be washed and dried according to ISO 15797. It is an advantage to use a short drying time and mayby lighter steaming / ironing for improvement of the finish and increasement of the product life.

♀

15235 LADIES POPOVER SHIRT

- Simple and light design
- Added interlining which can be washed and dried according to ISO 15797
- Stand up collar
- Form fitted
- Shoulder closure with hidden press buttons
- Collar strap for bib apron
- Chest dart
- Dart on the back
- Hidden press buttons for snap-on apron
- Long sleeves with pull-up function
- MADE IN GREEN - valid for quality 103
- VAT dyed quality 103
- Size XS-4XL

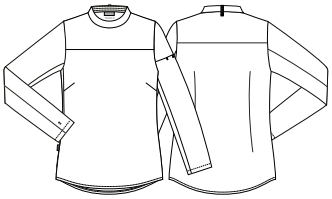

OEKO-TEX STANDARD 100 · MADE IN GREEN · ISO 15797 · PULL UP MODEL PROTECTED · INTERLINING · VAT dyed · R&D dyed

25235-103-103
white
65/35% PES/CO
150 g/m²

25235-103-700
black
65/35% PES/CO
150 g/m²

25235-1959-720
clay grey
60/40% CO/PES
109 g/m²

Can be used with Snap-on aprons. See page 32

For the color Clay Grey, quality 1959, the products are made in a classic shirt quality strengthened with interlining which can be washed and dried according to ISO 15797. It is an advantage to use a short drying time and mayby lighter steaming / ironing for improvement of the finish and increasement of the product life.

♂

25235 MEN'S POPOVER SHIRT

- Simple and light design
- Added interlining which can be washed and dried according to ISO 15797
- Stand up collar
- Shoulder closure with hidden press buttons
- Hidden press buttons for snap-on apron
- Pen pocket on left sleeve
- Collar strap for bib apron
- Dart on the back
- Long sleeves with pull-up function
- MADE IN GREEN - valid for quality 103
- VAT dyed quality 103
- Size XS-4XL

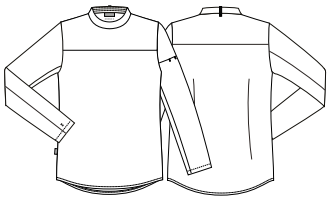

OEKO-TEX STANDARD 100 · MADE IN GREEN · ISO 15797 · PULL UP MODEL PROTECTED · INTERLINING · VAT dyed · R&D dyed

Style No.
Shirt 15235

Style No.
Jacket 23531
Jacket 23530

Can be used with Snap-on aprons. See page 32

23531 BIKER CHEF-/SERVICE JACKET

- Sustainable cotton
- Recycled polyester from PET bottles
- Modern fit
- Raw details
- Hidden press buttons
- Hidden press buttons for snap-on apron
- 2 chest pockets
- Pen pocket
- Long sleeves
- Collar strap for bib apron
- Divided pen pocket on left sleeve
- Cuffs
- R&D dyed on quality 3086
- Size XS-4XL

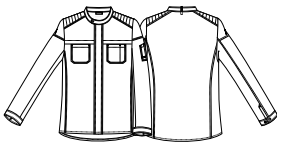

23531-105-700 black 65/35% rPES/CO 175 g/m²

23531-3086-639 dark ocean 65/35% rPES/CO 150 g/m²

Can be used with Snap-on aprons. See page 32

23530 BIKER CHEF-/SERVICE JACKET SHORT SLEEVES

- Sustainable cotton in quality 105 and 3086
- Recycled polyester from PET bottles in quality 105 and 3086
- Modern fit
- Stand up collar
- Raw details
- Hidden press buttons
- Hidden press buttons for snap-on apron
- 2 chest pockets
- Pen pocket
- Short sleeves
- Collar strap for bib apron
- Divided pen pocket on left sleeve
- R&D dyed on quality 3086
- Size XS-4XL

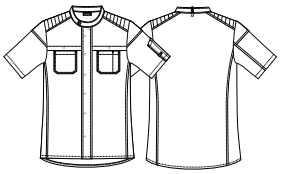

23530-105-700 black 65/35% rPES/CO 175 g/m²

23530-3086-639 dark ocean 65/35% rPES/CO 150 g/m²

23530-1410-528 camouflage 65/35% PES/CO 245 g/m²

30536-2-101
white
65/35% PES/CO
245 g/m²

30538-2-700
black
65/35% PES/CO
245 g/m²

30536-2-101
white
65/35% PES/CO
245 g/m²

30536-2-700
black
65/35% PES/CO
245 g/m²

30536-102-620
dark navy
65/35% PES/CO
210 g/m²

30536-102-709
charcoal
65/35% PES/CO
210 g/m²

30538-2-700
black
65/35% PES/CO
245 g/m²

30536 SNAP-ON APRON

- Simple and light design
- Sewn bands
- Press buttons for attachment of the upper part
- Straps for hanging up in a steamer
- W: 90 cm x H: 100 cm
- Size one size

30538 SNAP-ON APRON WITH POCKETS

- Simple and light design
- Sewn bands
- Press buttons for attachment of the upper part
- 1 hip pocket
- Barista strap
- Pen pocket
- Straps for hanging up in a steamer
- W: 90 cm x H: 85 cm
- Size one size

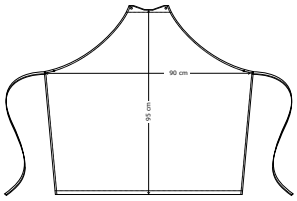

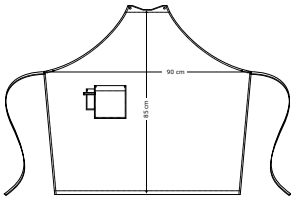

30394-135-7770
black
60/40% CO/PES
325 g/m²

49036-101-101
white
65/35% PES/CO
245 g/m²

49036-101-101
white
65/35% PES/CO
245 g/m²

49036-102-700
black
65/35% PES/CO
210 g/m²

49036-102-620
dark navy
65/35% PES/CO
210 g/m²

49036-102-709
charcoal
65/35% PES/CO
210 g/m²

49036 NECK STRAP FOR SNAP-ON APRONS

- Neck strap for snap-on apron
- Press buttons
- Size one size

30394-135-7770
black
60/40% CO/PES
325 g/m²

30394-132-717
rock cross
55/45% CO/PES
360 g/m²

30394-135-210
khaki
60/40% CO/PES
325 g/m²

30394-146-527
hunter green
65/35% PES/CO
290 g/m²

30394 RAW SNAP-ON APRON W. POCKETS

- Simple and light design
- Raw details
- Sewn bands
- Press buttons for attachment of the upper part
- 1 hip pocket
- Barista strap
- Pen pocket
- Straps for hanging up in a steamer
- R&D dyed on quality 132 and 135
- W: 90 cm x H: 85 cm
- Size one size

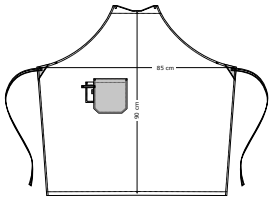

25290-80313-700
black
65/35% PES/CO
150/220 g/m²

25290 CHEF/SERVICE PIQUE T-SHIRT

- Round neck with soft jersey pique
- Made in breathable jersey which gives a better comfort and freedom to move
- Comfortable as a polo and functional as a shirt
- Collar lining
- Divided chest pocket
- Short sleeves
- Straps for hanging up in a steamer
- Size XS-4XL

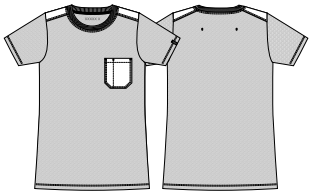

Style No.
Jacket 25292

Thomas Pasfall, Chef,
RESTAURANT PASFALL,
Odense, Denmark,
@restaurantpasfall

25292-80313-700
black
65/35% PES/CO
150/220 g/m²

25292 CHEF-/SERVICE PIQUE SHIRT

- Modern and optimal fit
- Stretch and breathable Polo Piqué in back and under sleeves for better comfort
- A mixture of an shirt and polo shirt
- Round neck
- Collar lining
- Collar strap for bib apron
- Hidden press buttons
- Inside hidden pen pocket in front panel
- Long sleeves
- Sleeves with practical elastic band in cuff to easily pull-up
- Cuffs
- Side slits
- Size XS-4XL

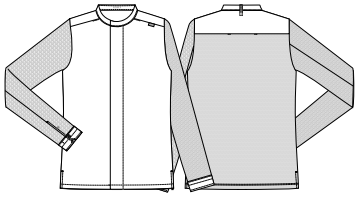

OEKO-TEX® STANDARD 100 · OEKO-TEX® MADE IN GREEN · ISO 15797 · BREATHE STRETCH · PULL UP CUFF · VAT dyed

25293-80313-700
black
65/35% PES/CO
150/220 g/m²

25293 CHEF-/SERVICE PIQUE SHIRT

- Modern and optimal fit
- Stretch and breathable Polo Piqué in back and under sleeves for better comfort
- A mixture of an shirt and polo shirt
- Round neck
- Collar lining
- Collar strap for bib apron
- Divided chest pocket
- Hidden press buttons
- Short sleeves
- Side slits
- Size XS-4XL

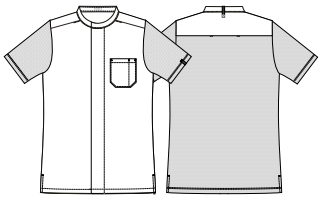

OEKO-TEX® STANDARD 100 · OEKO-TEX® MADE IN GREEN · ISO 15797 · BREATHE STRETCH · VAT dyed

Style No.
Jacket Outdoor 23055

23055-146-700
black
65/35% PES/CO
290 g/m²

23055-146-527
hunter green
65/35% PES/CO
290 g/m²

23050-134-700
black
65/35% PES/CO
250 g/m²

23050-134-620
dark navy
65/35% PES/CO
250 g/m²

23055 CHEF/SERVICE JACKET OUTDOOR

- Outdoor comfort
- Natural stretch - equal to 4% stretch
- Shirt collar
- 2 chest pockets
- Pen pocket
- Closure with button and buttonhole
- Divided pen pocket on left sleeve
- Cuffs
- Pleats in back
- Size XS-4XL

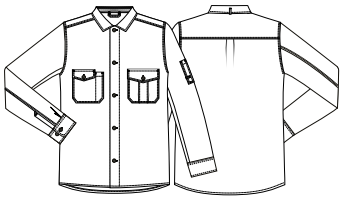

OEKO-TEX® STANDARD 100 · OEKO-TEX® MADE IN GREEN · ISO 15797 · STRETCH · VAT dyed

23050 UNISEX FUNCTIONAL JACKET

- Innovative design
- Soft and flexible knitted collar
- Soft brushed inner fabric
- Collar strap
- Reflex details
- Divided chest pocket with flap and hidden press buttons
- Breathable knit in back and under the sleeves, which gives a better comfort and freedom to move
- Zipper in front pocket for IPad mini A5 size
- 2 cross pockets
- Many practical pockets and 2 mobile pockets
- Inside pocket
- Long sleeves in an ergonomic cut
- Sleeve cut which does not lift up the whole jacket during movement
- Flexible knit by the wrist
- Longer back to avoid drafts
- Back length in size M: 73 cm
- Size XS-4XL

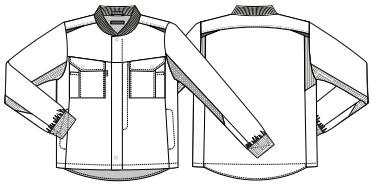

OEKO-TEX® STANDARD 100 · OEKO-TEX® MADE IN GREEN · ISO 15797 · BREATHE STRETCH · MOBILITY SLEEVES · VAT dyed

Style No.
Shirt 25200
Apron 31502

25200-103-700
black
65/35% PES/CO
150 g/m²

25200-103-103
white
65/35% PES/CO
150 g/m²

⚥

25200 CHEF/SERVICE SHIRT

- Modern and optimal fit
- Added interlining which can be washed and dried according to ISO 15797
- Shirt collar
- Hidden button down on collar
- Contrast color inside the collar
- Collar strap for bib apron
- 1 nylon button at the neck
- Hidden press buttons
- Long sleeves
- Practical elastic band to easily pull up sleeves
- Divided pen pocket on left sleeve
- Cuffs
- Sleeve cut which does not lift up the shirt during movement
- Pleats in back
- Size XS-4XL

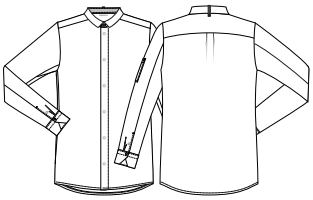

OEKO-TEX® STANDARD 100 · OEKO-TEX® MADE IN GREEN · ISO 15797 · PULL UP CUFF · MOBILITY SLEEVES · INTERLINING · VAT dyed

Tencel™
Feels so right

Article 23522 recommended by DGU, National Culinary Team of Denmark

Foto: Raisfoto

Tencel™
Feels so right

TENCEL™ Lyocell is one of the most distinguished environment friendly material and a great replacement for cotton. TENCEL™ Lyocell fiber comes from the nature and is certified as biodegradable and can be left in the nature as compost, then it is made of cellulose fibre from for example fir- and eucalyptus trees.

The fabrics softness and quality makes it very suitable for work clothes, which you wear close to the body for example pants and jackets which gives great comfort while sitting, standing and bending over, when the working day demands great flexability during the day.

23522 GOURMET CHEF JACKET

- Modern fit
- A mixture of classic chef jacket and a modern chef shirt
- Stand up collar
- Collar strap for bib apron
- Front with bartacks for easy access to press buttons
- Hidden press buttons
- Divided pen pocket on left sleeve
- The back is cut in bias for more comfort and freedom to move
- Long sleeves in an ergonomic cut
- Breathable jersey under the sleeves, which gives a better comfort and freedom to move
- Sleeve cut which does not lift up the whole jacket during movement
- Practical elastic band to easily pull up sleeves
- Cuffs
- Side slits
- Size XS-4XL

23522-934-101
white
50/50% CLY/PES
215 g/m²

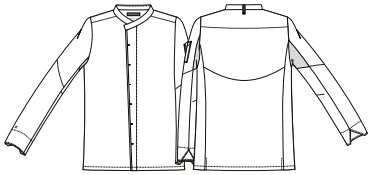

23523 GOURMET CHEF JACKET SHORT SLEEVES

- Modern fit
- Stand up collar
- Collar strap for bib apron
- Front with bartacks for easy access to press buttons
- Hidden press buttons
- Divided pen pocket on left sleeve
- The back is cut in bias for more comfort and freedom to move
- Short sleeves
- Breathable jersey under the sleeves, which gives a better comfort and freedom to move
- Sleeve cut which does not lift up the whole jacket during movement
- Side slits
- Size XS-4XL

23523-934-101
white
50/50% CLY/PES
215 g/m²

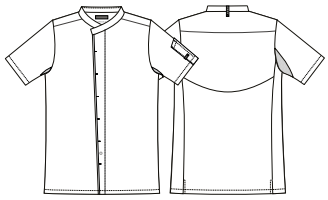

Style No.
Jacket 23516

Style No.
Jacket 23515

23515 CHEF/SERVICE JACKET LONG SLEEVES

- Sustainable cotton
- Recycled polyester from PET bottles
- Natural stretch quality 143 - equal to 4% stretch
- Smart design - improved fit
- A mixture of classic chef jacket and a modern chef shirt
- Stand up collar
- Collar strap for bib apron
- Front with bartacks for easy access to press buttons
- Hidden press buttons
- One visible press button at the top
- Cuffs
- Practical elastic band to easily pull up sleeves
- Sleeve cut which does not lift up the whole jacket during movement
- Divided pen pocket on left sleeve
- Dart on the back
- Side slits
- Size XS-4XL

23515-105-101 white 65/35% rPES/CO 175 g/m² | *23515-105-700 black 65/35% rPES/CO 175 g/m²* | *23515-143-531 cypres olive 50/50% CO/rPES 175 g/m²* | *23515-143-620 dark navy 50/50% CO/rPES 175 g/m²*

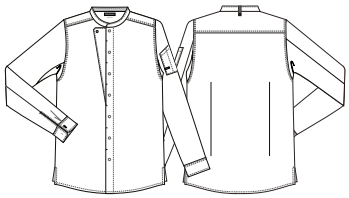

23516 CHEF/SERVICE JACKET SHORT SLEEVES

- Sustainable cotton
- Recycled polyester from PET bottles
- Natural stretch quality 143 - equal to 4% stretch
- Smart design - improved fit
- A mixture of classic chef jacket and a modern chef shirt
- Stand up collar
- Collar strap for bib apron
- Front with bartacks for easy access to press buttons
- Hidden press buttons
- One visible press button at the top
- Short sleeves
- Divided pen pocket on left sleeve
- Dart on the back
- Side slits
- Size XS-4XL

23516-105-101 white 65/35% rPES/CO 175 g/m² | *23516-105-700 black 65/35% rPES/CO 175 g/m²* | *23516-143-531 cypres olive 50/50% CO/rPES 175 g/m²* | *23516-143-620 dark navy 50/50% CO/rPES 175 g/m²*

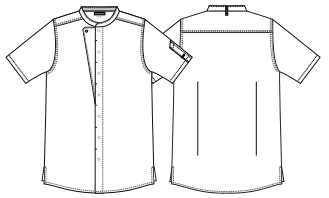

Style No.
Shirt 25241

AS A WINNER OF "BOCOUSE D'OR" 2019 AM I VERY AWARE OF ALL THE DETAILS IN MY WORK. CLOTHING IS A SIGNIFICANT FACTOR. WHEN I CHOOSE CHEF CLOTHING I HAVE GOT FOCUS ON ELEGANCE, COMFORT AND FUNCTIONALITY - ALL THESE PARAMETERS ARE INCLUDED IN THE CLOTHES FROM KENTAUR.

Kenneth Hansen, Head Chef,
SVINKLØV BADEHOTEL,
Denmark
Winner of Bocuse d'Or 2019

25241 TENCEL™ CHEF-/SERVICE SHIRT

- Sustainable fabric
- Modern and optimal fit
- Stand up collar
- Front with bartacks for easy access to press buttons
- Inside hidden pen pocket in front panel
- Hidden press buttons
- Long sleeves
- Cuffs
- Collar strap for bib apron
- Dart on the back
- Side slits
- Size XS-4XL

25241-934-101
white
50/50% CLY/PES
215 g/m²

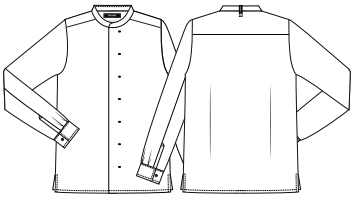

25240-2086-703
chambray grey
65/35% PES/CO
150 g/m²

25240-3086-639
dark ocean
65/35% rPES/CO
150 g/m²

25240 CHEF/SERVICE SHIRT LONG SLEEVES

- Sustainable cotton in quality 3086
- Recycled polyester from PET bottles in quality 3086
- Modern and optimal fit
- Stand up collar
- Long sleeves
- Front with bartacks for easy access to press buttons
- Inside hidden pen pocket in front panel
- Hidden press buttons
- Dart on the back
- Cuffs
- Side slits
- Size XS-4XL

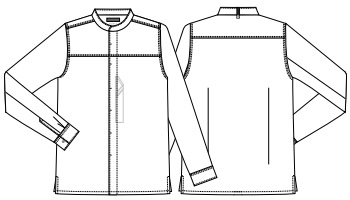

Style No.
Shirt 25204
Apron 30266

THE FABRIC IS JUST GREAT, UNIQUE DESIGN THAT MAKES ME FEEL COMFORTABLE IN FRONT OF THE GUESTS, AT THE SAME TIME TELLS A STORY ABOUT MY ROOTS. WORKING IN THE MALDIVES, A LIGHT FABRIC IS SO MUCH NEEDED, KENTAUR JUST FIT THIS SPOT ON, THE BEST UNIFORM I HAD SO FAR.

Christian Pedersen, Executive Chef,
CONRAD MALDIVES,
Republic of Maldives,
www.conradmaldives.com

25204-3086-639
dark ocean
65/35% rPES/CO
150 g/m²

25204-2086-703
chambray grey
65/35% PES/CO
150 g/m²

25204 CHEF/SERVICE SHIRT LONG SLEEVES

- Sustainable cotton in quality 3086
- Recycled polyester from PET bottles in quality 3086
- Modern and optimal fit
- Stand up collar
- Contrast color inside the collar
- Sewed on buttons with contrast thread
- Long sleeves
- Cuffs
- Collar strap for bib apron
- Divided pen pocket on left sleeve
- Dart on the back
- Side slits
- Size XS-4XL

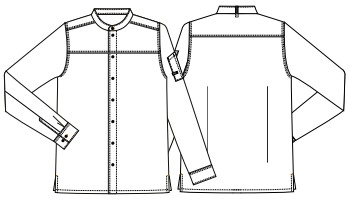

OEKO-TEX® STANDARD 100 | ISO 15797 | SUSTAINABLE KENTAUR | R&D dyed

25207-3086-639
dark ocean
65/35% rPES/CO
150 g/m²

25207-2086-703
chambray grey
65/35% PES/CO
150 g/m²

25207 CHEF/SERVICE SHIRT SHORT SLEEVES

- Sustainable cotton in quality 3086
- Recycled polyester from PET bottles in quality 3086
- Modern and optimal fit
- Stand up collar
- Contrast color inside the collar
- Sewed on buttons with contrast thread
- Short sleeves
- Collar strap for bib apron
- Divided pen pocket on left sleeve
- Dart on the back
- Side slits
- Size XS-4XL

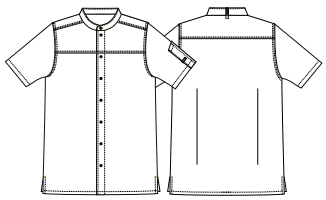

OEKO-TEX® STANDARD 100 | ISO 15797 | SUSTAINABLE KENTAUR | R&D dyed

15203-105-101
white
65/35% rPES/CO
175 g/m²

15203-105-700
black
65/35% rPES/CO
175 g/m²

♀

15203 LADIES CHEF/SERVICE SHIRT LONG SLEEVES

- Sustainable cotton
- Recycled polyester from PET bottles
- Modern and optimal fit
- Stand up collar
- Contrast color inside the collar
- Sewed on buttons with contrast thread
- Chest dart
- Long sleeves
- Cuffs
- Collar strap for bib apron
- Divided pen pocket on left sleeve
- Dart on the back
- Side slits
- Size XS-4XL

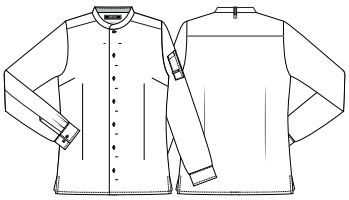

25203-105-101
white
65/35% rPES/CO
175 g/m²

25203-105-700
black
65/35% rPES/CO
175 g/m²

⚥

25203 CHEF/SERVICE SHIRT LONG SLEEVES

- Sustainable cotton
- Recycled polyester from PET bottles
- Modern and optimal fit
- Stand up collar
- Contrast color inside the collar
- Sewed on buttons with contrast thread
- Long sleeves
- Cuffs
- Collar strap for bib apron
- Divided pen pocket on left sleeve
- Dart on the back
- Side slits
- Size XS-4XL

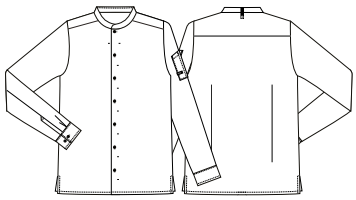

15209-105-101
white
65/35% rPES/CO
175 g/m²

15209-105-700
black
65/35% rPES/CO
175 g/m²

25209-105-101
white
65/35% rPES/CO
175 g/m²

25209-105-700
black
65/35% rPES/CO
175 g/m²

♀

15209 LADIES CHEF/SERVICE SHIRT SHORT SLEEVES

- Sustainable cotton
- Recycled polyester from PET bottles
- Modern and optimal fit
- Stand up collar
- Contrast color inside the collar
- Sewed on buttons with contrast thread
- Chest dart
- Short sleeves
- Collar strap for bib apron
- Divided pen pocket on left sleeve
- Dart on the back
- Side slits
- Size XS-4XL

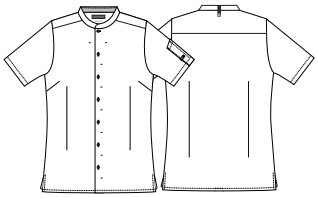

OEKO-TEX STANDARD 100 · MADE IN GREEN · ISO 15797 · SUSTAINABLE KENTAUR · VAT dyed

♂

25209 CHEF/SERVICE SHIRT SHORT SLEEVES

- Sustainable cotton
- Recycled polyester from PET bottles
- Modern and optimal fit
- Stand up collar
- Contrast color inside the collar
- Sewed on buttons with contrast thread
- Short sleeves
- Collar strap for bib apron
- Divided pen pocket on left sleeve
- Dart on the back
- Side slits
- Size XS-4XL

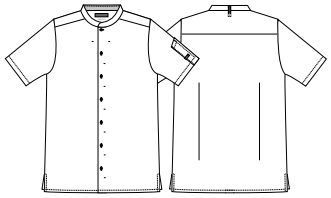

OEKO-TEX STANDARD 100 · MADE IN GREEN · ISO 15797 · SUSTAINABLE KENTAUR · VAT dyed

Style No.
Shirt 15209

CHEFWEAR FROM KENTAUR
LIGHT, STYLISH AND VERY COMFORTABLE TO WEAR - THIS IS HOW I IMAGINE MODERN WORKWEAR!

Christian Bau, head chef and host, VICTOR'S FINE DINING, Michelin Restaurant, Perl-Nennig, Germany, @victorsfinedining_by_cb

PHOTO: KICHGASSER PHOTOGRAPHY

KENTAUR IS GREAT QUALITY AND WELL-BEING IN THE KITCHEN!

Juan Amador, Michelin Restaurant AMADOR, Vienna, Austria, @_juan_amador

Style No.
Shirt 25203
Apron 30360

15053-103-700
black
65/35% PES/CO
150 g/m²

15053-103-103
white
65/35% PES/CO
150 g/m²

See more colors
page. 84

♀

15053 LADIES SHIRT

- Modern fit
- Contrast color inside the collar
- Shirt collar
- Front with bartacks for easy access to press buttons
- Hidden press buttons
- Form-fitting with dart
- ID strap
- Practical elastic band to easily pull up sleeves
- Divided pen pocket on left sleeve
- Side slits
- VAT dyed quality 103
- Size XS-4XL

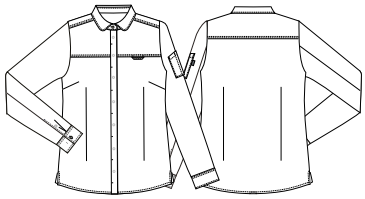

25053-103-700
black
65/35% PES/CO
150 g/m²

25053-103-103
white
65/35% PES/CO
150 g/m²

See more colors
page. 84

♂

25053 MEN'S SHIRT

- Modern fit
- Contrast color inside the collar
- Shirt collar
- Front with bartacks for easy access to press buttons
- Hidden press buttons
- ID strap
- Practical elastic band to easily pull up sleeves
- Divided pen pocket on left sleeve
- Side slits
- VAT dyed quality 103
- Size XS-4XL

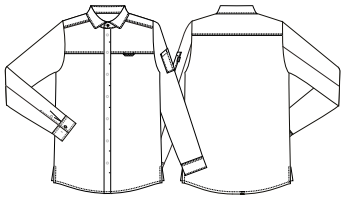

15054-103-700
black
65/35% PES/CO
150 g/m²

15054-103-103
white
65/35% PES/CO
150 g/m²

See more colors
page. 85

♀

15054 LADIES SHIRT SHORT SLEEVES

- Modern fit
- Contrast color inside the collar
- Shirt collar
- Front with bartacks for easy access to press buttons
- Hidden press buttons
- Form-fitting with dart
- ID strap
- Short sleeves
- Divided pen pocket on left sleeve
- Side slits
- VAT dyed quality 103
- Size XS-4XL

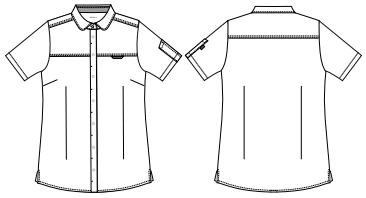

OEKO-TEX® STANDARD 100 · OEKO-TEX® MADE IN GREEN · ISO 15797 · VAT dyed

25054-103-700
black
65/35% PES/CO
150 g/m²

25054-103-103
white
65/35% PES/CO
150 g/m²

See more colors
page. 85

♂

25054 MEN'S SHIRT SHORT SLEEVES

- Modern fit
- Contrast color inside the collar
- Shirt collar
- Front with bartacks for easy access to press buttons
- Hidden press buttons
- ID strap
- Short sleeves
- Divided pen pocket on left sleeve
- Side slits
- VAT dyed quality 103
- Size XS-4XL

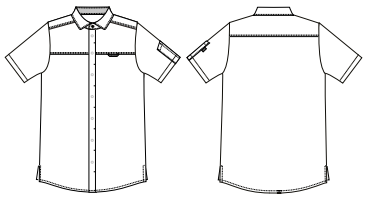

OEKO-TEX® STANDARD 100 · OEKO-TEX® MADE IN GREEN · ISO 15797 · VAT dyed

Style No.
Jacket 23511

23511-4100-101
white
50/50% CO/PES
210 g/m²

⚥

23511 UNISEX CHEF/WAITERS JACKET

- Smart design - improved fit
- Stand up collar
- Hidden press buttons
- 3 visible buttons at the top
- The back is cut in bias for more comfort and freedom to move
- Collar strap for bib apron
- Long sleeves in an ergonomic cut
- Sleeve cut which does not lift up the whole jacket during movement
- Cuffs
- Easy pull up function
- Divided pen pocket on left sleeve
- Side slits
- Size XS-4XL

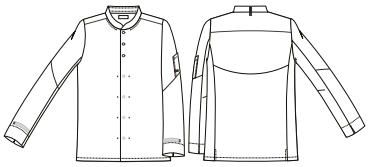

OEKO-TEX STANDARD 100 | ISO 15797 | COMFORT STRETCH | PULL UP MODEL PROTECTED | MOBILITY SLEEVES

Used by
The German National
Culinary Team

Style No.
Jacket 23591
Apron 31502

23591-4100-101
white
50/50% CO/PES
210 g/m²

23592-4100-101
white
50/50% CO/PES
210 g/m²

23591 UNISEX CHEF/WAITERS JACKET

- Modern fit
- Stand up collar
- Collar strap for bib apron
- Hidden press buttons
- Long sleeves
- Cuffs
- Size XS-4XL

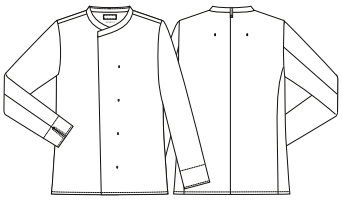

23592 UNISEX CHEF/WAITERS JACKET

- Modern fit
- Stand up collar
- Collar strap for bib apron
- Hidden press buttons
- 1/2 sleeves
- Size XS-4XL

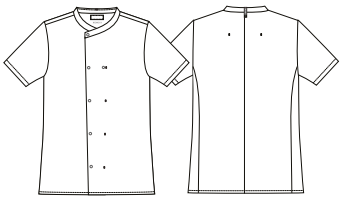

13501-4100-101
white
50/50% CO/PES
210 g/m²

13501-20-700
black
65/35% PES/CO
245 g/m²

23501-4100-101
white
50/50% CO/PES
210 g/m²

23501-20-700
black
65/35% PES/CO
245 g/m²

♀

13501 LADIES CHEF/WAITERS JACKET

- Simple and light design
- Stand up collar
- Collar strap for bib apron
- Hidden press buttons
- Bias under sleeves, which makes it stretchable
- Long sleeves in an ergonomic cut
- Divided pen pocket on left sleeve
- Cuffs
- Easy pull up function
- Size 2XS-4XL

⚥

23501 UNISEX CHEF/WAITERS JACKET

- Simple and light design
- Stand up collar
- Collar strap for bib apron
- Hidden press buttons
- Bias under sleeves, which makes it stretchable
- Long sleeves in an ergonomic cut
- Divided pen pocket on left sleeve
- Cuffs
- Easy pull up function
- Size XS-4XL

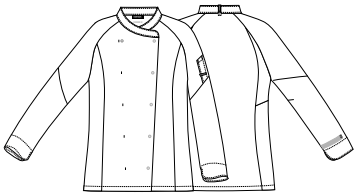

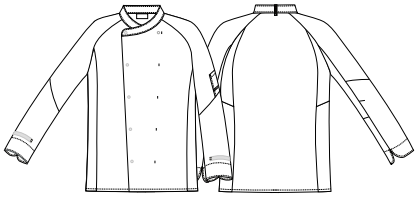

13500-4100-101
white
50/50% CO/PES
210 g/m²

13500-20-700
black
65/35% PES/CO
245 g/m²

23500-4100-101
white
50/50% CO/PES
210 g/m²

23500-20-700
black
65/35% PES/CO
245 g/m²

♀

13500 LADIES CHEF/WAITERS JACKET

- Simple and light design
- Stand up collar
- Collar strap for bib apron
- Hidden press buttons
- Bias under sleeves, which makes it stretchable
- Short sleeves
- Divided pen pocket on left sleeve
- Size 2XS-4XL

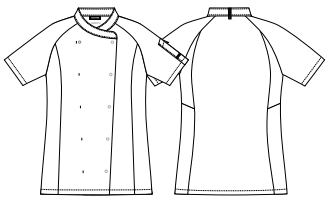

OEKO-TEX® STANDARD 100 | ISO 15797 | VAT dyed

⚥

23500 UNISEX CHEF/WAITERS JACKET

- Simple and light design
- Stand up collar
- Collar strap for bib apron
- Hidden press buttons
- Bias under sleeves, which makes it stretchable
- Short sleeves
- Divided pen pocket on left sleeve
- Size XS-4XL

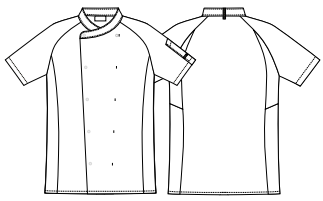

OEKO-TEX® STANDARD 100 | ISO 15797 | VAT dyed

Style No.
Jacket 23501
Jacket 23503
Apron 30360

23503-4100-10700
white w. black piping
50/50% CO/PES
210 g/m²

23503 UNISEX CHEF/WAITERS JACKET

- Piping on front, collar and cuffs
- Stand up collar
- Collar strap for bib apron
- Hidden press buttons
- Bias under sleeves, which makes it stretchable
- Long sleeves in an ergonomic cut
- Raglan sleeves
- Cuffs
- Easy pull up function
- Divided pen pocket on left sleeve
- Size XS-4XL

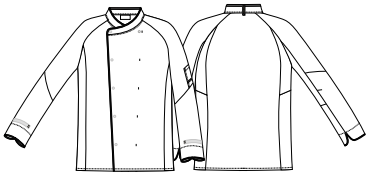

"Our vision in the Danish Gastronomic Union is that our Culinary Team of Denmark must be among the most talented in the world. Through rigorous training and commitment they will secure the top places in international competitions. The food is prepared from top quality ingredients, preferably local Danish products, and food waste must be avoided. These important goals combine perfectly with clothing from Kentaur – who always take the lead with regard to quality, fit and unique Scandinavian design."

DANSK GASTRONOMISK UNION

JESPER H. SCHMIDT

THE DANISH CULINARY TEAM

"The Stockholm Culinary Team uses clothing from Kentaur, and we are very proud of it, because it has an extremely good quality and fit. When we represent Stockholm in competitions, we want to give an impression of professionalism, and it is supported especially by Kentaur."

DOUGLAS FAGERMAN

STOCKHOLM CULINARY TEAM

STOCKHOLM CULINARY TEAM

"I really like the fabric of our new jackets. They fit perfectly, are incredibly comfortable to wear, and I like the cut very much. Last, but not least, they always look smart after each wash. I can warmly recommend the jackets."

KJETIL DALE AAS

BAKERY & PASTRY TEAM, NORWAY

BKL Baker- og Konditorlandslaget

"Skåne Kulinar strives towards the top and invests in quality! We have chosen to work with Kentaur especially because of their quality and fit. When we compete, we represent our sponsors, and therefore we invest in clothes that also lift us towards the top."

LINUS HORNWAL

SKÅNE KULINAR

SKÅNE™ KULINAR

PROUD SPONSOR OF

FOTO: IKA/CULINARY OLYMPICS

"For our team, the clothes are an important element in successful training and competition. With Kentaur it is just "Mise-en-place". Jackets, trousers and aprons are stylish and functional at the same time. As Team Germany we are grateful for the cooperative partnership, and we are well dressed for future challenges."

RONNY PIETZNER

THE GERMAN NATIONAL CULINARY TEAM

"To be part of the world championships, you have to go beyond your own limits, and every detail has to be correct. In the Culinary Team Austria we have deliberately started to collaborate with Kentaur, because their quality, their extremely good comfort, their outstanding style and modern cut make them the perfect match. The members of our team are all unique, and we are therefore very proud to have Kentaur as our personal and professional brand – the most important identifying feature for any CHEF, anywhere in the world, is the white chef jacket!"

MIKE P. PANSI

CULINARY TEAM AUSTRIA

"We are delighted with the quality and comfort of Kentaur work wear. Especially the Active trousers are very popular with the members of our team. The models and the comfort of the chef jackets set new standards and reflect the innovative strength of our national team. We are proud and pleased to collaborate with Kentaur."

RETO WALTHER

SWISS CULINARY NATIONAL TEAM

Marcus Jernmark, Chef, Michelin Restaurant FRANTZÉN, Stockholm, Sweden, @restaurantfrantzen

FAIRTRADE COTTON AND THE ENVIRONMENT

Fairtrade is a global movement that works for better prices, reasonable working conditions and fair trading terms for cotton growers and workers. The environment also plays an important role for Fairtrade, as they focus on the employees' health and the environmental impact of cotton production. To protect the soil and water, Fairtrade Cotton certified producers are not allowed to use hazardous pesticides. As a clothing manufacturer, we are conscious of our responsibility for people and the environment. We wish to limit our negative environmental impact as much as possible to make the world sustainable. One of the most important tasks is to ensure better working conditions for the people involved in our production, whatever their function. With Fairtrade Cotton we focus on transparency all along the supply chain.

FAIRTRADE – THE CONSUMERS ARE READY

Growing awareness and changing behaviour among consumers show that our customers now want to make a difference too, which is possible when they choose Fairtrade Cotton. Customers want to buy products with a clear conscience, and products which ensure better conditions for the people involved in the production process. We follow Fairtrade standards all along the supply chain, which is checked by the independent third-party company FLOCERT. This helps with transparency for consumers all along the value chain.

23550-137-103
white
60/40% CO/PES
200 g/m²

⚥ 23550 CHEF JACKET FAIRTRADE - ATCB

- Garment made with Fairtrade Cotton
- Simple and light design
- Stand up collar
- Hidden press buttons
- Bias under sleeves, which makes it stretchable
- Short sleeves
- Raglan sleeves
- Collar strap for bib apron
- Divided pen pocket on left sleeve
- Size XS-4XL

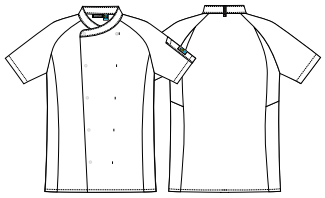

23551-137-103
white
60/40% CO/PES
200 g/m²

⚥ 23551 CHEF JACKET FAIRTRADE - ATCB

- Garment made with Fairtrade Cotton
- Simple and light design
- Stand up collar
- Hidden press buttons
- Bias under sleeves, which makes it stretchable
- Long sleeves in an ergonomic cut
- Raglan sleeves
- Cuffs
- Easy pull up function
- Collar strap for bib apron
- Divided pen pocket on left sleeve
- Size XS-4XL

The jacket 23551 was worn by all the jury members at the IKA 2020 in Stuttgart

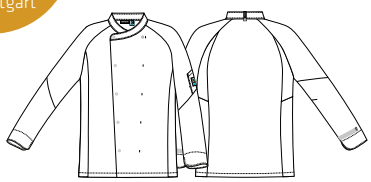

ATCB: All-That-Can-Be Fairtrade must be Fairtrade.

16225-137-700
black
60/40% CO/PES
200 g/m²

31540-138-700
black
60/40% CO/PES
250 g/m²

30530-138-700
black
60/40% CO/PES
250 g/m²

16225 UNISEX PANTS FAIRTRADE - ATCB

- Garment made with Fairtrade Cotton
- Smart design - narrow legs
- Elastic in the back
- Belt loops
- 1 back pocket
- 2 front pockets
- Thigh pocket
- Pen pocket
- Press button in the fly
- Inside length 84 cm
- 16235 - Inside length 97 cm, unhemmed, black
- Size XS-S-S/M-M-M/L-L-L/XL-XL-2XL-3XL-4XL

31540 APRON FAIRTRADE - ATCB

- Garment made with Fairtrade Cotton
- Sewn bands
- Straps for hanging up in a steamer
- W: 100 cm x H: 80 cm
- Size one size

30530 BIB APRON FAIRTRADE - ATCB

- Garment made with Fairtrade Cotton
- Contrast colored stitching
- Adjustable neck strap with button and buttonhole
- Buttons are suitable for mangling
- Sewn bands
- Straps for hanging up in a steamer
- W: 70 cm x H: 100 cm
- Size one size

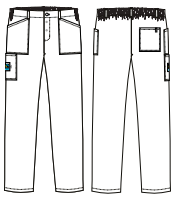

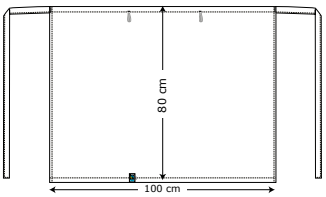

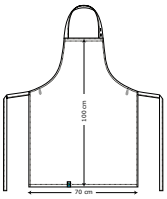

ATCB: All-That-Can-Be Fairtrade must be Fairtrade.

THIS KENTAUR JACKET IS ONE OF MY FAVORITES, NOT JUST BECAUSE IT IS COMFORTABLE, AND LOOKS SHARP, BUT ALSO THE MOST DURABLE JACKET I OWN. BESIDES THAT IT'S ALSO LIGHT AND THEREFORE IDEAL FOR SOUTH EAST ASIA AND MIDDLE EAST WEATHER.

Dirk Haltenhof, Executive Chef,
FOUR SEASON HOTEL, Hong Kong

Style No.
Jakke 23401

23401-105-1704 white w. grey 65/35% rPES/CO 175 g/m² | *23401-105-7522 black w. lime 65/35% rPES/CO 175 g/m²* | *23401-105-7402 black w. red 65/35% rPES/CO 175 g/m²* | *23401-105-7701 black w. grey 65/35% rPES/CO 175 g/m²* | *23401-143-7115 grey w. grey 50/50% CO/rPES 175 g/m²*

23401 UNISEX CHEF/WAITERS JACKET

- Sustainable cotton
- Recycled polyester from PET bottles
- Natural stretch quality 143 - equal to 4% stretch
- Smart sporty design
- Light and breathable quality
- Stand up collar
- Collar strap for bib apron
- Flatlock stitching
- Hidden press buttons
- Breathable jersey in back and under the sleeves, which gives a better comfort and freedom to move
- Raglan sleeves
- Long sleeves in an ergonomic cut
- Sleeve cut which does not lift up the whole jacket during movement
- Easy pull up function
- Cuffs
- Pen pocket on the left sleeve
- Size 2XS-4XL

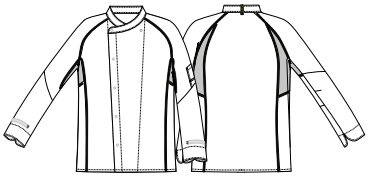

23400-105-1704 white w. grey 65/35% rPES/CO 175 g/m² | *23400-105-7522 black w. lime 65/35% rPES/CO 175 g/m²* | *23400-105-7402 black w. red 65/35% rPES/CO 175 g/m²* | *23400-105-7701 black w. grey 65/35% rPES/CO 175 g/m²* | *23400-143-7115 grey w. grey 50/50% CO/rPES 175 g/m²*

23400 UNISEX CHEF/WAITERS JACKET

- Sustainable cotton
- Recycled polyester from PET bottles
- Natural stretch quality 143 - equal to 4% stretch
- Smart sporty design
- Light and breathable quality
- Stand up collar
- Collar strap for bib apron
- Flatlock stitching
- Hidden press buttons
- Breathable jersey in back and under the sleeves, which gives a better comfort and freedom to move
- Short sleeves
- Pen pocket on the left sleeve
- Size 2XS-4XL

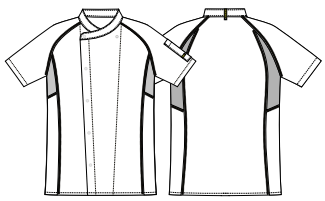

2360 UNISEX CHEF/WAITERS JACKET

- Style 2360 is large in size, see measurement chart
- Stand up collar
- 1 chest pocket
- Hidden press buttons
- Pleats in back
- Collar strap for bib apron
- Short sleeves
- Side slits
- Size 2XS-3XL

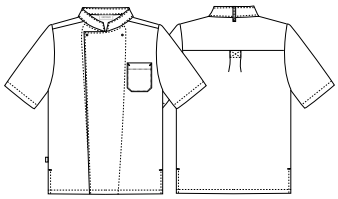

2360-101-101 white 65/35% PES/CO 245 g/m²

2360-20-700 black 65/35% PES/CO 245 g/m²

2360-102-704 dark grey 65/35% PES/CO 210 g/m²

2360-102-211 mocca 65/35% PES/CO 210 g/m²

2360-102-401 bordeaux 65/35% PES/CO 210 g/m²

2360 is large in size.
See measurements and sizes:

Chest width in cm:	88	96	104	112	120	128	136	144
Size:	2XS	XS	S	M	L	XL	2XL	3XL

2362 UNISEX CHEF/WAITERS JACKET

- Style 2362 is large in size, see measurement chart
- Stand up collar
- 1 chest pocket
- Hidden press buttons
- Pleats in back
- Collar strap for bib apron
- Long sleeves
- Side slits
- Size 2XS-3XL

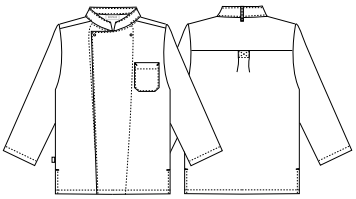

2362-101-101
white
65/35% PES/CO
245 g/m²

2362-20-700
black
65/35% PES/CO
245 g/m²

2362 is large in size.
See measurements and sizes:

Chest width in cm:	88	96	104	112	120	128	136	144
Size:	2XS	XS	S	M	L	XL	2XL	3XL

Style No.
Shirt:25235

Brian Bojsen, Chef,
BRIAN'S STEAK & LOBSTER,
Hamburg, Germany, @briansh h

2386-704-100
white satin stripe
65/35% PES/CO
210 g/m²

2386-704-700
black satin stripe
65/35% PES/CO
210 g/m²

23860-704-100
white satin stripe
65/35% PES/CO
210 g/m²

23860-704-700
black satin stripe
65/35% PES/CO
210 g/m²

♂

2386 CHEF JACKET LONG SLEEVES

- "Satin striped" quality
- Stand up collar
- Collar strap for bib apron
- Hidden press buttons
- Pen pocket on the left sleeve
- Long sleeves
- Cuffs
- Size 40-70

♂

23860 CHEF JACKET SHORT SLEEVES

- "Satin striped" quality
- Stand up collar
- Collar strap for bib apron
- Hidden press buttons
- Pen pocket on the left sleeve
- 1/2 sleeves
- Size 40-70

704-100 white satin striped
65/35% P/C, 210 g/m²

704-700 black satin striped
65/35% P/C, 210 g/m²

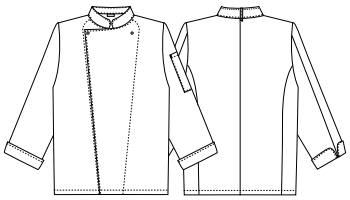

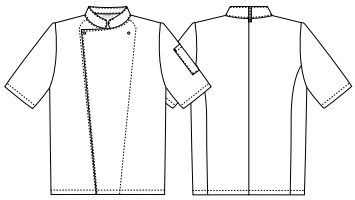

OEKO-TEX® STANDARD 100 ISO 15797 VAT dyed

OEKO-TEX® STANDARD 100 ISO 15797 VAT dyed

23373 CHEF JACKET W/MESH IN BACK

- Stand up collar
- Collar strap for bib apron
- Jersey in back and under sleeves for higher comfort
- Mesh in back and under sleeves provides a breathable and comfortable jacket
- Cuffs
- Chef jacket for ball buttons
- Delivered without ball buttons
- Size XS-4XL

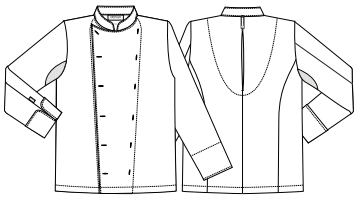

23373-102-101
white
65/35% PES/CO
210 g/m²

2341 CHEF JACKET WITH PIPING

- Piping on front, collar and cuffs
- Stand up collar
- Collar strap for bib apron
- Chef jacket for ball buttons
- Delivered without ball buttons
- Size XS-4XL

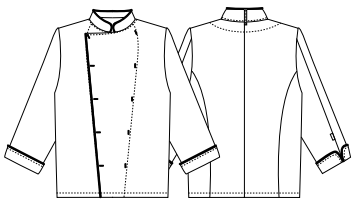

2341-101-10700
black piping
65/35% PES/CO
245 g/m²

2341-101-10401
bordeaux piping
65/35% PES/CO
245 g/m²

♂

2339 CHEF JACKET WITH CHEST POCKET

- Stand up collar
- Cuffs
- Chef jacket for 12 ball buttons
- 1 chest pocket
- Delivered without ball buttons
- Size 44-68

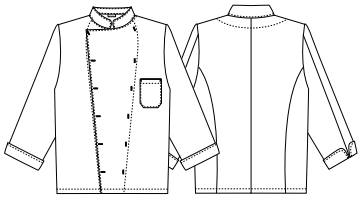

2339-100-101
white
50/50% CO/PES
215 g/m²

♂

2333 CHEF JACKET IN COTTON

- Stand up collar
- Cuffs
- Chef jacket for ball buttons
- Delivered without ball buttons
- Size 44-68

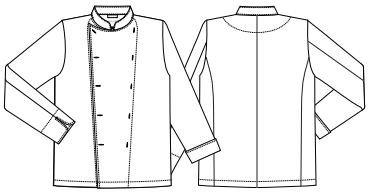

2333-40-101
white
100% CO
240 g/m²

♂

2330 CHEF JACKET

- Stand up collar
- Long sleeves
- Chef jacket for ball buttons
- Delivered without ball buttons
- Size 44-68

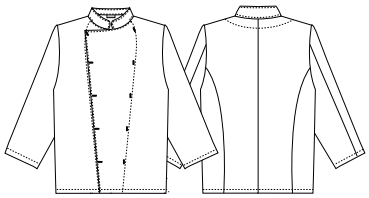

2330-101-101
white
65/35% PES/CO
245 g/m²

2330-20-700
black
65/35% PES/CO
245 g/m²

2330-102-702
graphite grey
65/35% PES/CO
210 g/m²

2330-102-401
bordeaux
65/35% PES/CO
210 g/m²

See the selection of ball buttons on page 125

Style No.
Shirt 15235
Jacket 23550

Mette & Rainer Gassner, Michelin Restaurant TI TRIN NED, Fredericia, Denmark, @TiTrinNed

SHIRTS AND WAISTCOATS

♀

15470 LADIES SHIRT - MODERN FIT

- Modern fit
- Shirt collar
- Form-fitting with dart
- Chest dart
- Closure with button and buttonhole
- Sleeves with practical elastic band in cuff to easily pull-up
- Sleeve cut which does not lift up the shirt during movement
- Size XS-4XL

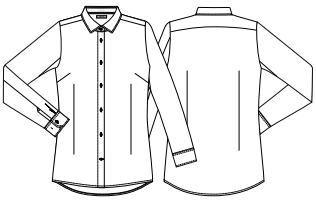

ISO 15797 | PULL CUFF UP | MOBILITY SLEEVES | VAT dyed

Noble, laundry-proof and non-iron service shirt.

15470-103-103
white
65/35% PES/CO
150 g/m²

15470-103-700
black
65/35% PES/CO
150 g/m²

♂

25470 MENS' SHIRT - MODERN FIT

- Modern fit
- Shirt collar
- Dart on the back
- Closure with button and buttonhole
- Sleeves with practical elastic band in cuff to easily pull-up
- Sleeve cut which does not lift up the shirt during movement
- Size XS-4XL

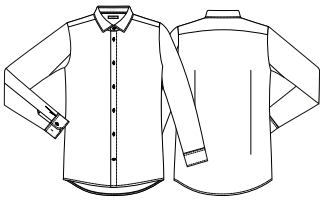

OEKO-TEX STANDARD 100 · OEKO-TEX MADE IN GREEN · ISO 15797 · PULL UP CUFF · MOBILITY SLEEVES · VAT dyed

25470-103-103
white
65/35% PES/CO
150 g/m²

25470-103-700
black
65/35% PES/CO
150 g/m²

Style No.
Shirt 15470

♀

15053 LADIES SHIRT

- Sustainable cotton in quality 2086-533 and 3086-639
- Recycled polyester from PET bottles in quality 2086 and 3086
- Modern fit
- Contrast color inside the collar
- Shirt collar
- Front with bartacks for easy access to press buttons
- Hidden press buttons
- Form-fitting with dart
- ID strap
- Practical elastic band to easily pull up sleeves
- Divided pen pocket on left sleeve
- Side slits
- MADE IN GREEN - valid for quality 103
- VAT dyed quality 103
- Size XS-4XL

15053-103-103 white 65/35% PES/CO 150 g/m² | *15053-103-700 black 65/35% PES/CO 150 g/m²* | *15053-2086-703 chambray grey 65/35% PES/CO 150 g/m²* | *15053-2086-533 chambray green 65/35% PES/CO 150 g/m²* | *15053-3086-639 dark ocean 65/35% rPES/CO 150 g/m²*

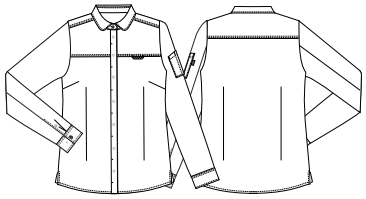

OEKO-TEX® STANDARD 100 | OEKO-TEX® MADE IN GREEN | ISO 15797 | VAT dyed | R&D dyed | SUSTAINABLE KENTAUR | PULL UP CUFF

♂

25053 MEN'S SHIRT

- Sustainable cotton in quality 2086-533 and 3086-639
- Recycled polyester from PET bottles in quality 2086 and 3086
- Modern fit
- Contrast color inside the collar
- Shirt collar
- Front with bartacks for easy access to press buttons
- Hidden press buttons
- ID strap
- Practical elastic band to easily pull up sleeves
- Divided pen pocket on left sleeve
- Side slits
- MADE IN GREEN - valid for quality 103
- VAT dyed quality 103
- Size XS-4XL

25053-103-103 white 65/35% PES/CO 150 g/m² | *25053-103-700 black 65/35% PES/CO 150 g/m²* | *25053-2086-703 chambray grey 65/35% PES/CO 150 g/m²* | *25053-2086-533 chambray green 65/35% PES/CO 150 g/m²* | *25053-3086-639 dark ocean 65/35% rPES/CO 150 g/m²*

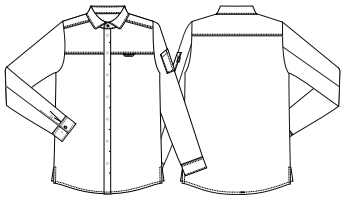

OEKO-TEX® STANDARD 100 | OEKO-TEX® MADE IN GREEN | ISO 15797 | VAT dyed | R&D dyed | SUSTAINABLE KENTAUR | PULL UP CUFF

♀

15054 LADIES SHIRT SHORT SLEEVES

- Sustainable cotton in quality 2086-533 and 3086-639
- Recycled polyester from PET bottles in quality 2086 and 3086
- Modern fit
- Contrast color inside the collar
- Shirt collar
- Front with bartacks for easy access to press buttons
- Hidden press buttons
- Form-fitting with dart
- ID strap
- Short sleeves
- Divided pen pocket on left sleeve
- Side slits
- MADE IN GREEN - valid for quality 103
- VAT dyed quality 103
- Size XS-4XL

15054-103-103 white 65/35% PES/CO 150 g/m²
15054-103-700 black 65/35% PES/CO 150 g/m²
15054-2086-703 chambray grey 65/35% PES/CO 150 g/m²
15054-2086-533 chambray green 65/35% PES/CO 150 g/m²
15054-3086-639 dark ocean 65/35% rPES/CO 150 g/m²

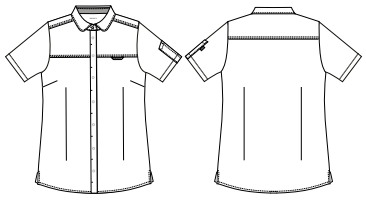

OEKO-TEX STANDARD 100 · OEKO-TEX MADE IN GREEN · ISO 15797 · VAT dyed · R&D dyed · SUSTAINABLE KENTAUR

♂

25054 MEN'S SHIRT SHORT SLEEVES

- Sustainable cotton in quality 2086-533 and 3086-639
- Recycled polyester from PET bottles in quality 2086 and 3086
- Modern fit
- Contrast color inside the collar
- Shirt collar
- Front with bartacks for easy access to press buttons
- Hidden press buttons
- ID strap
- Short sleeves
- Divided pen pocket on left sleeve
- Side slits
- MADE IN GREEN - valid for quality 103
- VAT dyed quality 103
- Size XS-4XL

25054-103-103 white 65/35% PES/CO 150 g/m²
25054-103-700 black 65/35% PES/CO 150 g/m²
25054-2086-703 chambray grey 65/35% PES/CO 150 g/m²
25054-2086-533 chambray green 65/35% PES/CO 150 g/m²
25054-3086-639 dark ocean 65/35% rPES/CO 150 g/m²

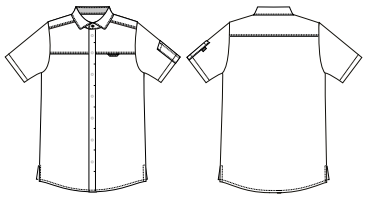

OEKO-TEX STANDARD 100 · OEKO-TEX MADE IN GREEN · ISO 15797 · VAT dyed · R&D dyed · SUSTAINABLE KENTAUR

♀

1567 LADIES SHIRT SHORT SLEEVES

- Form-fitting with dart
- Classic and feminine cut
- Shirt collar
- Short sleeves
- Size XS-4XL

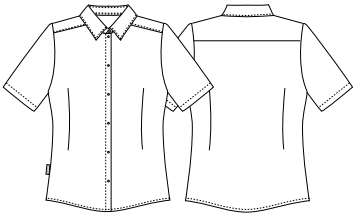

1567-103-103
white
65/35% PES/CO
150 g/m²

1567-103-700
black
65/35% PES/CO
150 g/m²

1567-103-201
creme
65/35% PES/CO
150 g/m²

1567-103-402
red
65/35% PES/CO
150 g/m²

1567-103-401
bordeaux
65/35% PES/CO
150 g/m²

1567-103-211
mocca
65/35% PES/CO
150 g/m²

1567-103-738
grey melange
65/35% PES/CO
150 g/m²

1567-103-638
blue melange
65/35% PES/CO
150 g/m²

♀

1568 LADIES SHIRT 7/8 SLEEVES

- Form-fitting with dart
- Classic and feminine cut
- Shirt collar
- 7/8 sleeves
- Size XS-4XL

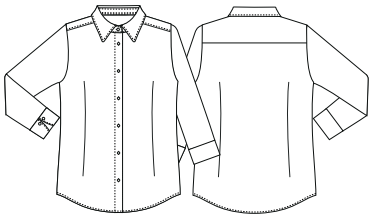

1568-103-103
white
65/35% PES/CO
150 g/m²

1568-103-700
black
65/35% PES/CO
150 g/m²

1568-103-201
creme
65/35% PES/CO
150 g/m²

1568-103-402
red
65/35% PES/CO
150 g/m²

1568-103-401
bordeaux
65/35% PES/CO
150 g/m²

1568-103-211
mocca
65/35% PES/CO
150 g/m²

1568-103-738
grey melange
65/35% PES/CO
150 g/m²

1568-103-638
blue melange
65/35% PES/CO
150 g/m²

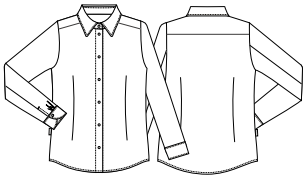

15368-103-103
white
65/35% PES/CO
150 g/m²

15368-103-700
black
65/35% PES/CO
150 g/m²

♀

15368 LADIES SHIRT LONG SLEEVES

- Form-fitting with dart
- Classic and feminine cut
- Shirt collar
- Long sleeves
- Practical elastic band to easily pull up sleeves
- Size XS-4XL

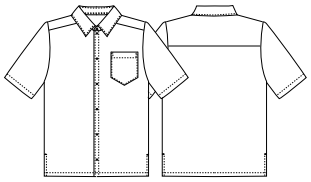

2518-103-103
white
65/35% PES/CO
150 g/m²

2518-103-700
black
65/35% PES/CO
150 g/m²

♂

2518 MEN'S SHIRT SHORT SLEEVES

- Classic cut
- Shirt collar
- 1 chest pocket
- Short sleeves
- Side slits
- Size XS-4XL

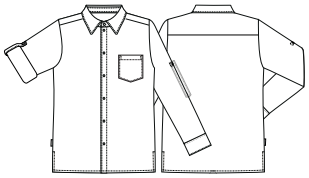

♂

2520 MEN'S SHIRT LONG SLEEVES

- 1 chest pocket
- Classic cut
- Long sleeves with an inside strap for rolling up the sleeves
- Side slits
- Size XS-4XL

2520-103-103
white
65/35% PES/CO
150 g/m²

2520-103-700
black
65/35% PES/CO
150 g/m²

2520-103-201
creme
65/35% PES/CO
150 g/m²

2520-103-402
red
65/35% PES/CO
150 g/m²

2520-103-401
bordeaux
65/35% PES/CO
150 g/m²

2520-103-211
mocca
65/35% PES/CO
150 g/m²

2520-103-738
grey melange
65/35% PES/CO
150 g/m²

2520-103-638
blue melange
65/35% PES/CO
150 g/m²

Style No.
Waistcoat 17062
Shirt 15053 (page 84)

17062-102-620
dark navy
65/35% PES/CO
210 g/m²

17062-102-700
black
65/35% PES/CO
210 g/m²

♀

17062 LADIES WAISTCOAT

- Modern fit
- Form-fitting with dart
- Front with bartacks for easy access to press buttons
- Hidden press buttons
- Adjustable back
- Pen pocket
- 2 welt pockets
- Size XS-4XL

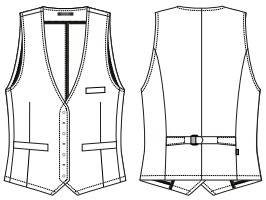

OEKO-TEX STANDARD 100 · OEKO-TEX MADE IN GREEN · ISO 15797 · ADJUSTABLE WAIST · VAT dyed

27062-102-620
dark navy
65/35% PES/CO
210 g/m²

27062-102-700
black
65/35% PES/CO
210 g/m²

♂

27062 MEN'S WAISTCOAT

- Modern fit
- Front with bartacks for easy access to press buttons
- Hidden press buttons
- Pen pocket
- 2 welt pockets
- Size XS-4XL

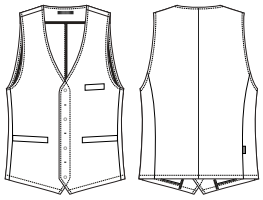

OEKO-TEX STANDARD 100 · OEKO-TEX MADE IN GREEN · ISO 15797 · VAT dyed

Style No.
Coat 10340

♀

10340 LADIES COAT

- Modern fit
- Lapel collar
- Smock has a practical contrast color in the exposed places.
- Hidden press buttons with one visible button at the top
- Adjustable arm length
- Adjustable width at the wrist
- Form-fitting with dart
- 1 chest pocket with ID strap
- 2 hip pockets
- Inside separate mobile phone pocket in hip pocket
- Adjustable back
- Back slits
- Size XS-4XL

10340-102-1007
white/grey
65/35% PES/CO
210 g/m²

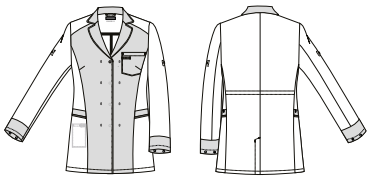

OEKO-TEX® STANDARD 100 · OEKO-TEX® MADE IN GREEN · ISO 15797 · ADJUSTABLE WAIST · VAT dyed

♂

20340 MEN'S COAT

- Modern fit
- Lapel collar
- Smock has a practical contrast color in the exposed places.
- Hidden press buttons with one visible button at the top
- Adjustable width at the wrist
- 1 chest pocket with ID strap
- 2 hip pockets
- Inside separate mobile phone pocket in hip pocket
- Adjustable back
- Back slits
- Size XS-4XL

20340-102-1007
white/grey
65/35% PES/CO
210 g/m²

OEKO-TEX® STANDARD 100 · OEKO-TEX® MADE IN GREEN · ISO 15797 · ADJUSTABLE WAIST · VAT dyed

APRONS

Style No.
Sustainable Apron
30360

30360 RAW BIB APRON

- Sustainable cotton
- Recycled polyester from PET bottles
- Adjustable neck strap with button and buttonhole
- Chest pocket divided H: 11 cm x W: 4 cm and H: 12 cm x W: 4 cm
- Hip pocket H: 18 cm x W: 14 cm
- Barista strap
- Bib can be folded back so the apron is useable as a waiters apron
- Sewn bands in contrasting color
- Straps for hanging up in a steamer
- VAT dyed quality 140
- W: 90 cm x H: 84 cm
- Size one size

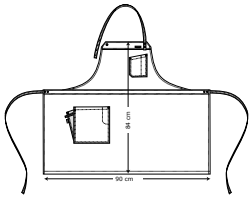

30360-140-700
black
65/35% rPES/CO
245 g/m²

30360-140-531
cypres olive
65/35% rPES/CO
245 g/m²

30360-140-620
dark navy
65/35% rPES/CO
245 g/m²

31502 EXTRA WIDE BIB APRON

- Sustainable cotton
- Recycled polyester from PET bottles
- Inside chest pocket
- Pocket inside meas. H: 20 cm x W: 16,5 cm
- Adjustable neck strap with button and buttonhole
- Buttons are suitable for mangling
- Sewn bands
- Straps for hanging up in a steamer
- W: 90 cm x H: 108 cm
- Size one size

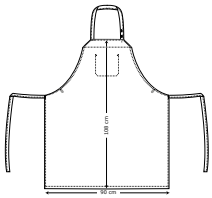

31502-140-700
black
65/35% rPES/CO
245 g/m²

31502-140-531
cypres olive
65/35% rPES/CO
245 g/m²

31502-140-620
dark navy
65/35% rPES/CO
245 g/m²

30330 BIB APRON

- Sustainable cotton
- Recycled polyester from PET bottles
- Adjustable neck strap
- Sewn bands
- Straps for hanging up in a steamer
- R&D dyed on color 409 and 807
- W: 69 cm x H: 100 cm
- Size one size

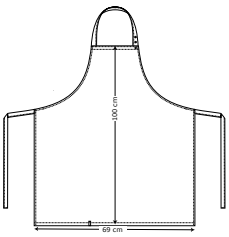

30330-140-700
black
65/35% rPES/CO
245 g/m²

30330-140-531
cypres olive
65/35% rPES/CO
245 g/m²

30330-140-620
dark navy
65/35% rPES/CO
245 g/m²

31040 WAITERS APRON

- Sustainable cotton
- Recycled polyester from PET bottles
- Sewn bands
- Straps for hanging up in a steamer
- R&D dyed on color 409 and 807
- W: 100 cm x H: 80 cm
- Size one size

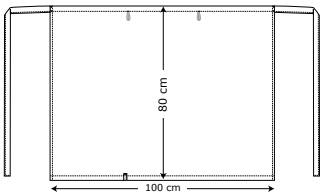

31040-140-700
black
65/35% rPES/CO
245 g/m²

31040-140-531
cypres olive
65/35% rPES/CO
245 g/m²

31040-140-620
dark navy
65/35% rPES/CO
245 g/m²

Style No.
Jacket: 23515
Apron 30360

3007 SHORT APRON WITH POCKET

- Sustainable cotton
- Recycled polyester from PET bottles
- Kangaroo pocket in front
- Pocket divided into meas.: H: 13 cm x W: 16 cm x H:22 cm
- 2 pen pockets H: 12 cm x W: 3 cm
- Sewn bands
- W: 70 cm x H: 45 cm
- Size one size

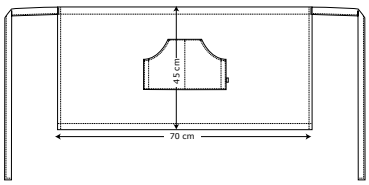

3007-140-700
black
65/35% rPES/CO
245 g/m²

3007-140-531
cypres olive
65/35% rPES/CO
245 g/m²

3007-140-620
dark navy
65/35% rPES/CO
245 g/m²

31540-138-700
black
60/40% CO/PES
250 g/m²

31540 APRON FAIRTRADE - ATCB

- Garment made with Fairtrade Cotton
- Sewn bands
- Straps for hanging up in a steamer
- W: 100 cm x H: 80 cm
- Size one size

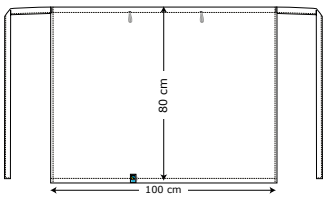

30530-138-700
black
60/40% CO/PES
250 g/m²

30530 BIB APRON FAIRTRADE - ATCB

- Garment made with Fairtrade Cotton
- Contrast colored stitching
- Adjustable neck strap with button and buttonhole
- Buttons are suitable for mangling
- Sewn bands
- Straps for hanging up in a steamer
- W: 70 cm x H: 100 cm
- Size one size

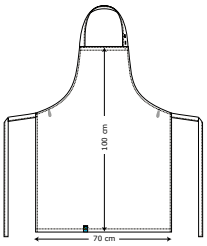

ATCB: All-That-Can-Be Fairtrade must be Fairtrade.

Style No.
Jacket 23551
Apron 30530

Marcus Jernmark, Chef, Michelin Restaurant FRANTZÉN, Stockholm, Sweden, @restaurantfrantzen

Style No.
Shirt 25470
Apron 30392

30390-132-717
rock cross
55/45% CO/PES
360 g/m²

⚥

30390 RAW BIB APRON

- Raw details like metal ring and rivets
- Straps and pockets in other material
- Adjustable neck strap
- 1 chest pocket
- 1 hip pocket with 2 separate pockets
- Pen pocket
- Barista strap
- Straps for hanging up in a steamer
- W: 90 cm x H: 95 cm
- Size one size

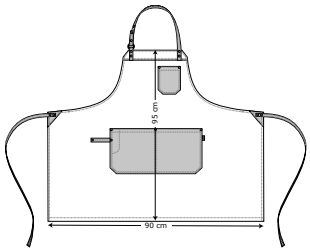

OEKO-TEX® STANDARD 100 · OEKO-TEX® MADE IN GREEN · ISO 15797 · R&D dyed

30391-132-717
rock cross
55/45% CO/PES
360 g/m²

30391 RAW BIB APRON

- Raw details like metal ring and rivets
- Straps and pocket in other material
- Adjustable neck strap
- 1 chest pocket
- Straps for hanging up in a steamer
- W: 90 cm x H: 108 cm
- Size one size

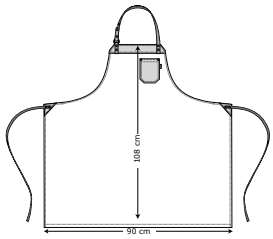

30392-132-717
rock cross
55/45% CO/PES
360 g/m²

30392 WRAP-AROUND APRON

- Raw details
- Straps and pocket in other material
- 1 hip pocket
- Pen pocket in the front pocket
- Form-fitting with dart
- Slit on front
- Straps for hanging up in a steamer
- W: 126,5 cm x H: 50 cm
- Size one size

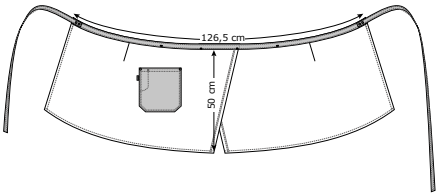

30393-132-717
rock cross
55/45% CO/PES
360 g/m²

30393 APRON WITH POCKETS

- Raw details
- Straps and pockets in other material
- 1 hip pocket with 2 separate pockets
- 1 pencil pocket
- Straps for hanging up in a steamer
- W: 100 cm x H: 78 cm
- Size one size

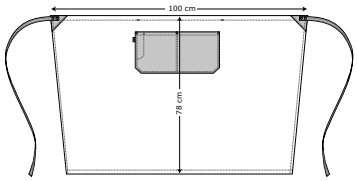

30395-132-717
rock cross
55/45% CO/PES
360 g/m²

30395 RAW BIB APRON W/SLIT

- Raw details like metal ring and rivets
- Straps and pocket in other material
- ID strap
- Adjustable neck strap in soft knit for higher comfort
- Chest pocket on bib
- 1 hip pocket
- Pen pocket
- Form-fitting with dart
- Slit on front
- Straps for hanging up in a steamer
- W: 135 cm x H: 84 cm
- Size one size

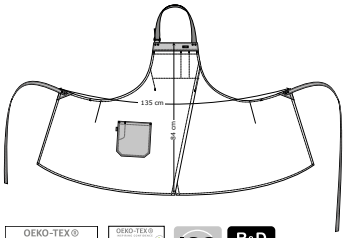

Style No.
T-shirt 25290
Apron 30390

Service Team,
BULLEREI,
Hamburg, Germany,
@bullerei

Style No.
T-Shirt 25290
Apron 30390

ONE OF THE MOST IMPORTANT TOOLS OF A CHEF IS THE RIGHT KNIFE AND THE RIGHT JACKET, IT TELLS A LOT ABOUT WHO YOU ARE AND IT'S ABOUT FEELING COMFORTABLE AND THAT'S WHY I LOVE KENTAUR.

Brian Bojsen, Chef,
BRIAN'S STEAK & LOBSTER,
Hamburg, Germany, @brianshh

30360 RAW BIB APRON

- Sustainable cotton in quality 140
- Recycled polyester from PET bottles in quality 140
- Adjustable neck strap with button and buttonhole
- Chest pocket divided H: 11 cm x W: 4 cm and H: 12 cm x W: 4 cm
- Hip pocket H: 18 cm x W: 14 cm
- Barista strap
- Bib can be folded back so the apron is useable as a waiters apron
- Sewn bands in contrasting color
- Straps for hanging up in a steamer
- VAT dyed quality 140
- W: 90 cm x H: 84 cm
- Size one size

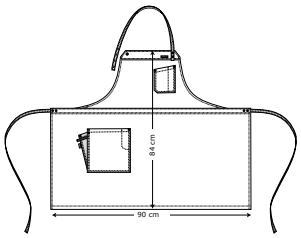

30360-140-700
black
65/35% rPES/CO
245 g/m²

30360-140-531
cypres olive
65/35% rPES/CO
245 g/m²

30360-140-620
dark navy
65/35% rPES/CO
245 g/m²

30360-135-704
dark grey
60/40% CO/PES
325 g/m²

30360-135-7770
black
60/40% CO/PES
325 g/m²

30360-135-210
khaki
60/40% CO/PES
325 g/m²

30360-135-603
sailor blue
60/40% CO/PES
325 g/m²

30360-1410-528
camouflage
65/35% PES/CO
245 g/m²

30360-132-628
ocean
55/45% CO/PES
360 g/m²

30360-135-135
nature
60/40% CO/PES
325 g/m²

STEP 1

STEP 2

STEP 3

31304-102-700
black
65/35% PES/CO
210 g/m²

31304-102-702
graphite grey
65/35% PES/CO
210 g/m²

31304-102-401
bordeaux
65/35% PES/CO
210 g/m²

31304-102-620
dark navy
65/35% PES/CO
210 g/m²

31303-102-700
black
65/35% PES/CO
210 g/m²

31303-102-702
graphite grey
65/35% PES/CO
210 g/m²

31303-102-401
bordeaux
65/35% PES/CO
210 g/m²

31303-102-620
dark navy
65/35% PES/CO
210 g/m²

♀

31304 WRAP-AROUND APRON

- Adjustable waist
- Press button in waist
- 1 hip pocket
- Pen pocket in contrast color
- Form-fitting with dart
- Straps for hanging up in a steamer
- Size S W: 92 cm x H: 53 cm
- Size M: W. 117 cm x H: 53 cm
- Size L: W: 146 cm x H: 53 cm
- Size XL: W: 175 cm x H: 53 cm
- Size S-XL

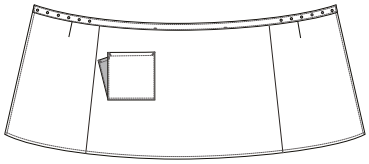

OEKO-TEX® STANDARD 100 · OEKO-TEX® MADE IN GREEN · ISO 15797 · ADJUSTABLE WAIST · VAT dyed

⚥

31303 SHORT APRON

- Adjustable waist
- Press button in waist
- 1 hip pocket
- Pen loop in contrast color
- Sewn bands in contrasting color
- Straps for hanging up in a steamer
- Size S: W: 68 cm x H: 80 cm
- Size: M: W: 88 cm x H: 80 cm
- Size L: W: 108 cm x H: 80 cm
- Size XL: W: 128 cm x H: 80 cm
- Size S-XL

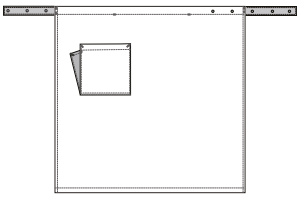

OEKO-TEX® STANDARD 100 · OEKO-TEX® MADE IN GREEN · ISO 15797 · ADJUSTABLE WAIST · VAT dyed

30324 WRAP-AROUND APRON

- Adjustable neck strap
- Adjustable waist
- Press buttons
- 1 hip pocket
- Pen pocket in contrast color
- Straps for hanging up in a steamer
- Size S: W: 92 cm x H: 80 cm
- Size M: W: 117 cm x H: 80 cm
- Size L: W: 146 cm x H: 80 cm
- Size XL: W: 175 cm x H: 80 cm
- Size S-XL

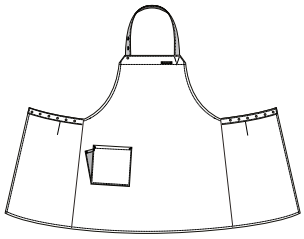

30324-102-700 black 65/35% PES/CO 210 g/m²

30324-102-702 graphite grey 65/35% PES/CO 210 g/m²

30324-102-401 bordeaux 65/35% PES/CO 210 g/m²

30324-102-620 dark navy 65/35% PES/CO 210 g/m²

30323 BIB APRON

- Adjustable neck strap
- Adjustable waist
- Press button in waist
- 1 hip pocket
- Pen pocket in contrast color
- Straps for hanging up in a steamer
- Size S: W: 68 cm x H: 107 cm
- Size M: W: 88 cm x H: 107 cm
- Size L: W: 108 cm x H: 107 cm
- Size XL: W: 128 cm x H: 107 cm
- Size S-XL

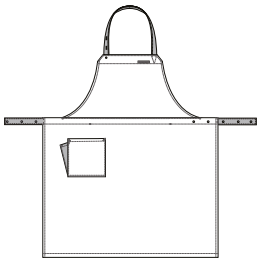

30323-102-700 black 65/35% PES/CO 210 g/m²

30323-102-702 graphite grey 65/35% PES/CO 210 g/m²

30323-102-401 bordeaux 65/35% PES/CO 210 g/m²

30323-102-620 dark navy 65/35% PES/CO 210 g/m²

30340 BIB APRON W. POCKETS

- Sewn bands
- Adjustable neck strap
- 2 front pockets
- Pocket inside meas. H: 18 cm x W: 14 cm
- Straps for hanging up in a steamer
- Size1: W: 70 cm x H: 100 cm
- Size 2: W: 95 cm x H: 100 cm
- Size 1-2

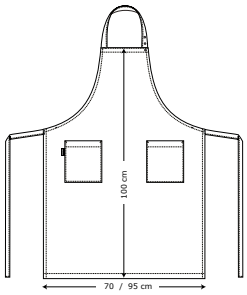

30340-102-101 white 65/35% PES/CO 210 g/m²
30340-102-700 black 65/35% PES/CO 210 g/m²
30340-102-704 dark grey 65/35% PES/CO 210 g/m²
30340-102-402 red 65/35% PES/CO 210 g/m²
30340-102-401 bordeaux 65/35% PES/CO 210 g/m²
30340-102-603 sailor blue 65/35% PES/CO 210 g/m²

31046 APRON WITH POCKET

- Sewn bands
- 1 hip pocket
- Pocket inside meas. H: 18 cm x W: 14 cm
- Straps for hanging up in a steamer
- Size 1: W: 70 cm x H: 45 cm
- Size 2: W: 81 cm x H: 45 cm
- Size 1-2

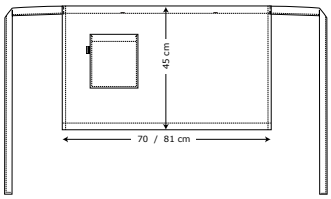

31046-102-101 white 65/35% PES/CO 210 g/m²
31046-102-700 black 65/35% PES/CO 210 g/m²
31046-102-704 dark grey 65/35% PES/CO 210 g/m²
31046-102-402 red 65/35% PES/CO 210 g/m²
31046-102-401 bordeaux 65/35% PES/CO 210 g/m²
31046-102-603 sailor blue 65/35% PES/CO 210 g/m²

31045 APRON WITH POCKETS

- Sewn bands
- 2 front pockets
- Pocket inside meas. H: 18 cm x W: 14 cm
- Size 1: W: 86 cm x H: 60 cm
- Size 2: W: 110 cm x H: 60 cm
- Straps for hanging up in a steamer
- Size 1-2

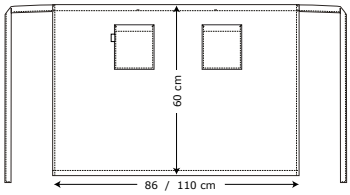

31045-102-101	31045-102-700	31045-102-704	31045-102-402	31045-102-401	31045-102-603
white	black	dark grey	red	bordeaux	sailor blue
65/35% PES/CO	65/35% PES/CO	65/35% PES/CO	65/35% PES/CO	65/35% PES/CO	65/35% PES/CO
210 g/m²	210 g/m²	210 g/m²	210 g/m²	210 g/m²	210 g/m²

31044 APRON WITH POCKETS

- Sewn bands
- 2 front pockets
- Pocket inside meas. H: 18 cm x W: 14 cm
- Straps for hanging up in a steamer
- Size 1: W: 110 cm x H: 90 cm
- Size 2: W:146 cm x H: 90 cm
- Size 1-2

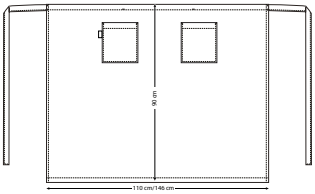

31044-102-101	31044-102-700	31044-102-704	31044-102-402	31044-102-401	31044-102-603
white	black	dark grey	red	bordeaux	sailor blue
65/35% PES/CO	65/35% PES/CO	65/35% PES/CO	65/35% PES/CO	65/35% PES/CO	65/35% PES/CO
210 g/m²	210 g/m²	210 g/m²	210 g/m²	210 g/m²	210 g/m²

WHICH COLOR ARE YOU?

We can match your identity / DNA with a wide range of colors

⚥

31040 WAITERS APRON

- Sustainable cotton in quality 140
- Recycled polyester from PET bottles in quality 140
- Sewn bands
- Straps for hanging up in a steamer
- R&D dyed on color 409 and 807
- W: 100 cm x H: 80 cm
- Size one size

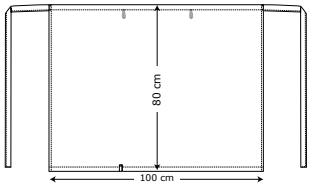

31040-140-700 black 65/35% rPES/CO 245 g/m²

31040-140-531 cypres olive 65/35% rPES/CO 245 g/m²

31040-140-620 dark navy 65/35% rPES/CO 245 g/m²

31040-2-100 white 65/35% PES/CO 245 g/m²

31040-2-700 black 65/35% PES/CO 245 g/m²

31040-75-807 black/white stripe 65/35% PES/CO 265 g/m²

31040-101-709 charcoal 65/35% PES/CO 245 g/m²

31040-102-702 graphite grey 65/35% PES/CO 210 g/m²

31040-102-205 dark sand 65/35% PES/CO 210 g/m²

31040-102-527 hunter green 65/35% PES/CO 210 g/m²

31040-102-211 mocca 65/35% PES/CO 210 g/m²

31040-102-522 lime 65/35% PES/CO 210 g/m²

31040-102-519 leaf green 65/35% PES/CO 210 g/m²

31040-102-302 yellow 65/35% PES/CO 210 g/m²

31040-102-409 orange 65/35% PES/CO 210 g/m²

31040-102-402 red 65/35% PES/CO 210 g/m²

31040-102-401 bordeaux 65/35% PES/CO 210 g/m²

31040-101-604 postman blue 65/35% PES/CO 245 g/m²

31040-102-601 como blue 65/35% PES/CO 210 g/m²

31040-102-603 sailor blue 65/35% PES/CO 210 g/m²

⚥

30330 BIB APRON

- Sustainable cotton in quality 140
- Recycled polyester from PET bottles in quality 140
- Adjustable neck strap
- Sewn bands
- Straps for hanging up in a steamer
- R&D dyed on color 409 and 807
- W: 69 cm x H: 100 cm
- Size one size

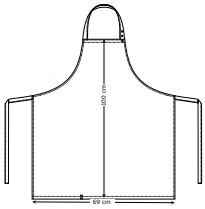

30330-140-700
black
65/35% rPES/CO
245 g/m²

30330-140-531
cypres olive
65/35% rPES/CO
245 g/m²

30330-140-620
dark navy
65/35% rPES/CO
245 g/m²

30330-2-100
white
65/35% PES/CO
245 g/m²

30330-2-700
black
65/35% PES/CO
245 g/m²

30330-75-807
black/white stripe
65/35% PES/CO
265 g/m²

30330-101-709
charcoal
65/35% PES/CO
245 g/m²

30330-102-702
graphite grey
65/35% PES/CO
210 g/m²

30330-102-205
dark sand
65/35% PES/CO
210 g/m²

30330-102-527
hunter green
65/35% PES/CO
210 g/m²

30330-102-211
mocca
65/35% PES/CO
210 g/m²

30330-102-522
lime
65/35% PES/CO
210 g/m²

30330-102-519
leaf green
65/35% PES/CO
210 g/m²

30330-102-302
yellow
65/35% PES/CO
210 g/m²

30330-102-409
orange
65/35% PES/CO
210 g/m²

30330-102-402
red
65/35% PES/CO
210 g/m²

30330-102-401
bordeaux
65/35% PES/CO
210 g/m²

30330-101-604
postman blue
65/35% PES/CO
245 g/m²

30330-102-601
como blue
65/35% PES/CO
210 g/m²

30330-102-603
sailor blue
65/35% PES/CO
210 g/m²

3151 EXTRA WIDE BIB APRON

- Inside chest pocket
- Pocket inside meas. H: 20 cm x W: 16,5 cm
- Collar strap
- Sewn bands
- W: 90 cm x H: 110 cm
- Size one size

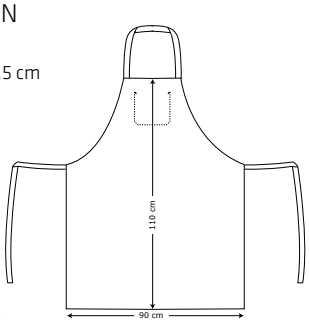

3151-2-100
white
65/35% PES/CO
245 g/m²

3151-2-700
black
65/35% PES/CO
245 g/m²

3151-102-702
graphite grey
65/35% PES/CO
210 g/m²

31502 EXTRA WIDE BIB APRON

- Sustainable cotton in quality 140
- Recycled polyester from PET bottles in quality 140
- Inside chest pocket
- Pocket inside meas. H: 20 cm x W: 16,5 cm
- Adjustable neck strap with button and buttonhole
- Buttons are suitable for mangling
- Sewn bands
- Straps for hanging up in a steamer
- W: 90 cm x H: 108 cm
- Size one size

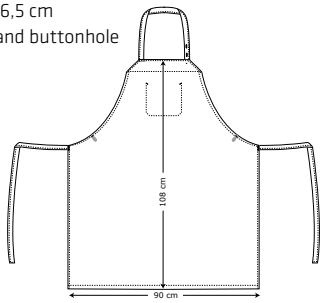

31502-140-700
black
65/35% rPES/CO
245 g/m²

31502-140-531
cypres olive
65/35% rPES/CO
245 g/m²

31502-140-620
dark navy
65/35% rPES/CO
245 g/m²

31502-101-604
postman blue
65/35% PES/CO
245 g/m²

31502-2-100
white
65/35% PES/CO
245 g/m²

31502-2-700
black
65/35% PES/CO
245 g/m²

31502-101-709
charcoal
65/35% PES/CO
245 g/m²

31502-102-527
hunter green
65/35% PES/CO
210 g/m²

31502-101-211
mocca
65/35% PES/CO
245 g/m²

STEP 1

STEP 2

STEP 3

Style No.
Apron 3075

3075-2-700
black
65/35% PES/CO
245 g/m²

3075-75-807
black/white stripe
65/35% PES/CO
265 g/m²

3075-712-871
black/silver
65/35% PES/CO
195 g/m²

3075 BIB APRON

- Adjustable neck strap
- Sewn bands
- Bib can be folded back so the apron is useable as a waiters apron
- MADE IN GREEN - valid for quality 2
- VAT dyed quality 2 and 712
- W: 100 cm x H: 105 cm
- Size one size

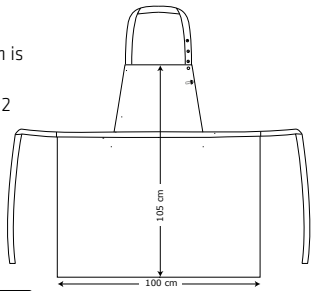

OEKO-TEX STANDARD 100 | OEKO-TEX MADE IN GREEN | ISO 15797 | VAT dyed | R&D dyed

3049-2-700
black
65/35% PES/CO
245 g/m²

3049 BIB APRON

- Kangaroo pocket in front
- Pocket divided into meas.: H: 13 cm x W: 16 cm x H:22 cm
- 2 pen pockets H: 12 cm x W: 3 cm
- Adjustable neck strap
- Sewn bands
- Bib can be folded back so the apron is useable as a waiters apron
- W: 100 cm x H: 105 cm
- Size one size

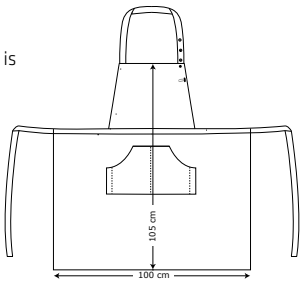

OEKO-TEX STANDARD 100 | OEKO-TEX MADE IN GREEN | ISO 15797 | VAT dyed

Article 3075 and 3049 the bib can be folded back so the apron can be used as a waiters apron.

Style No.
Jacket 23515 (page 43)
Apron 3021

Robert Sandberg, Chef

3125-2-100
white
65/35% PES/CO
245 g/m²

3125-2-700
black
65/35% PES/CO
245 g/m²

3021-2-700
black
65/35% PES/CO
245 g/m²

3125 WAITERS APRON

- Sewn bands
- Tunnel for inserting bands during laundering
- W: 110 cm x H: 90 cm
- Size one size

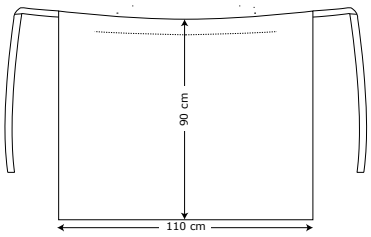

3021 WAITERS APRON

- Pocket opening
- Sewn bands
- Tunnel for inserting bands during laundering
- W: 110 cm x H: 95 cm
- Size one size

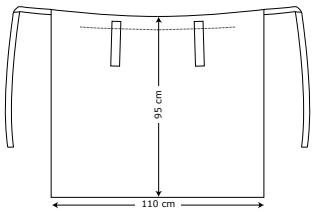

3007-2-700
black
65/35% PES/CO
245 g/m²

3007-140-700
black
65/35% rPES/CO
245 g/m²

3007-140-620
dark navy
65/35% rPES/CO
245 g/m²

3007-140-531
cypres olive
65/35% rPES/CO
245 g/m²

3007 SHORT APRON WITH POCKET

- Sustainable cotton in quality 140
- Recycled polyester from PET bottles in quality 140
- Kangaroo pocket in front
- Pocket divided into meas.: H: 13 cm x W: 16 cm x H:22 cm
- 2 pen pockets H: 12 cm x W: 3 cm
- Sewn bands
- W: 70 cm x H: 45 cm
- Size one size

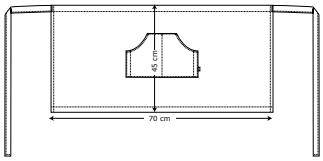

3016-2-100
white
65/35% PES/CO
245 g/m²

3015-10700-907
black/white pepita
65/35% PES/CO
276 g/m²

3016-2-700
black
65/35% PES/CO
245 g/m²

3016-10704-977
black/grey pepita
65/35% PES/CO
245 g/m²

3015 3016 SHORT APRON

- 3015 has twill tape
- 3016 has sewn bands
- MADE IN GREEN - valid for quality 2
- W: 70 cm x H: 45 cm
- Size one size

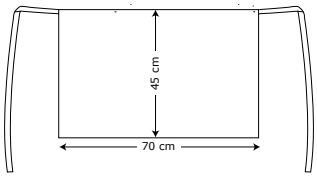

3010-2-100
white
65/35% PES/CO
245 g/m²

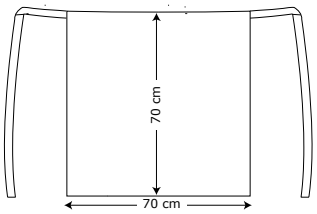

3010 SHORT APRON

- Sewn bands
- W: 70 cm x H: 70 cm
- Size one size

3010-2-100
white
65/35% PES/CO
245 g/m²

3010-2-700
black
65/35% PES/CO
245 g/m²

3010-102-702
graphite grey
65/35% PES/CO
210 g/m²

3010-102-205
dark sand
65/35% PES/CO
210 g/m²

3010-102-402
red
65/35% PES/CO
210 g/m²

3010-102-401
bordeaux
65/35% PES/CO
210 g/m²

3010-102-601
como blue
65/35% PES/CO
210 g/m²

3010-102-603
sailor blue
65/35% PES/CO
210 g/m²

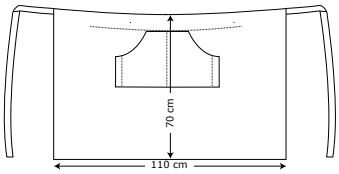

3006-2-700
black
65/35% PES/CO
245 g/m²

3006 APRON WITH POCKETS

- Kangaroo pocket in front
- Pocket divided into meas.: H: 13 cm x W: 16 cm x H:22 cm
- 2 pen pockets H: 12 cm x W: 3 cm
- Sewn bands
- Tunnel for inserting bands during laundering
- W: 110 cm x H: 70 cm
- Size one size

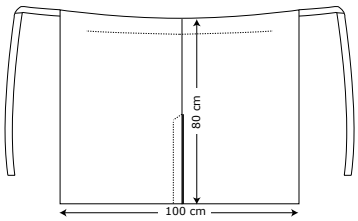

3129-2-700
black
65/35% PES/CO
245 g/m²

3129 APRON WITH SLIT

- Slit on front
- Sewn bands
- Tunnel for inserting bands during laundering
- W: 100 cm x H: 80 cm
- Size one size

3140-2-700
black
65/35% PES/CO
245 g/m²

3140 BIB APRON

- Adjustable neck strap
- Chest pocket on bib
- Pocket inside meas. H: 18 cm x W: 16,5 cm
- Sewn bands
- W: 61 cm x H: 90 cm
- Size one size

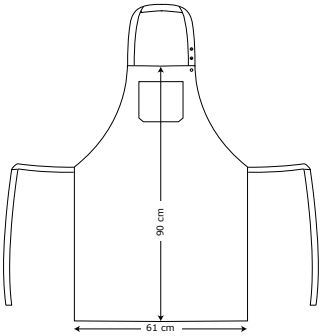

3030-2-100
white
65/35% PES/CO
245 g/m²

3030-2-700
black
65/35% PES/CO
245 g/m²

3030 BIB APRON

- Collar strap
- Sewn bands
- W: 70 cm x H: 90 cm
- Size one size

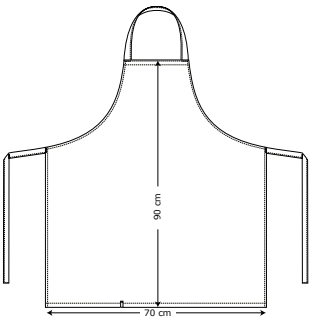

3181-102-101
white
65/35% PES/CO
210 g/m²

3181 SANDWICH APRON

- 1 hip pocket
- Pocket inside meas. H: 15 x W: 12 cm
- Adjustable straps at the side
- Size XS/S - M/L - XL/2XL

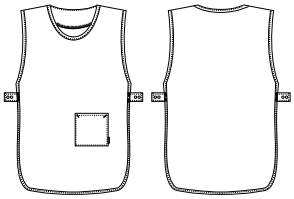

31811-102-7971
black w. black/white
check
65/35% PES/CO
210 g/m²

31811 SANDWICH APRON

- Kangaroo pocket in front
- Pocket inside meas. H: 14 cm x W: 34 cm x H: 24 cm
- 2 pen pockets H: 12 cm x W: 3 cm
- Adjustable straps at the side
- Contrast colored piping
- Size XS/S - M/L - XL/2XL

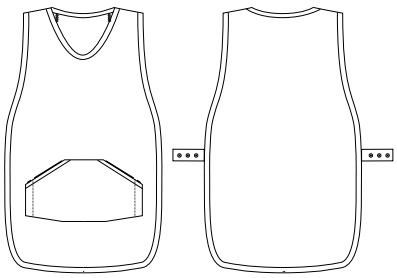

40500 SIXPENCE

- Sixpence that withstands industrial washing, ISO 15797
- Adjustable nylon buckle
- Head measurement 52 cm - 60 cm
- MADE IN GREEN - valid for quality 132
- VAT dyed quality 10704
- Size one size

40500-132-628
ocean
55/45% CO/PES
360 g/m²

40500-10704-977
black/grey pepita
65/35% PES/CO
245 g/m²

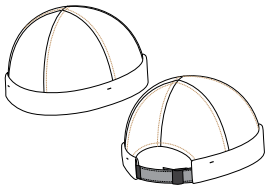

40502 ROLL UP CAP

- Roll up cap that withstands industrial washing, ISO 15797
- Modern fit
- Adjustable nylon buckle
- Combination between cap and knitted hat
- Head measurement 54 cm - 60 cm
- Size one size

40502-132-717
rock cross
55/45% CO/PES
360 g/m²

40502-132-628
ocean
55/45% CO/PES
360 g/m²

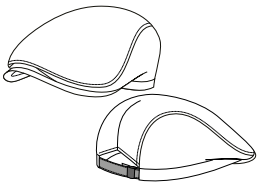

40503 FLAT CAP

- Flat cap that withstands industrial washing, ISO 15797
- Adjustable nylon buckle
- Head measurement 52 cm - 60 cm
- MADE IN GREEN - valid for quality 132
- VAT dyed quality 10704
- Size one size

40503-132-717
rock cross
55/45% CO/PES
360 g/m²

40503-10704-977
black/grey pepita
65/35% PES/CO
245 g/m²

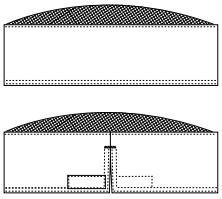

40520 SCULL CAP WITH MESH

- Skullcap with mesh in crown
- Velcro fastener
- Size one size

40520-2-700
black
65/35% PES/CO
245 g/m²

VAT dyed

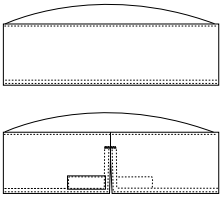

4052 SKULL CAP

- Skull cap with velcro fastener
- Size one size

4052-2-100
white
65/35% PES/CO
245 g/m²

4052-2-700
black
65/35% PES/CO
245 g/m²

VAT dyed

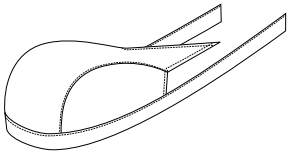

4036 BANDANA

- Bandana
- Size one size

4036-103-700
black
65/35% PES/CO
150 g/m²

VAT dyed

4089-103-103
white
65/35% PES/CO
150 g/m²

4089-103-700
black
65/35% PES/CO
150 g/m²

4089 SCARF

- Scarf. 100 x 70 x 70 cm
- Size one size

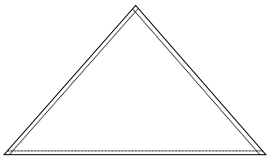

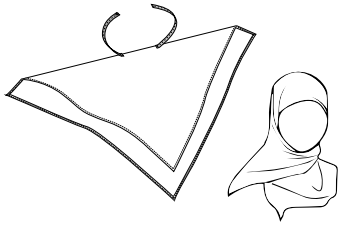

40940-9-100
white
100% PES
80 g/m²

40940-9-610
navy
100% PES
80 g/m²

40940-9-700
black
100% PES
80 g/m²

40940 ETHNIC SCARF

- Adjustable elastic
- W: 90 cm x H: 90 cm
- Disperse dyed
- Size one size

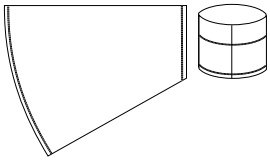

40921 HIJAB

- Two part design for a perfect fit
- Head design tight fit
- Comfortable mesh material
- Disperse dyed
- Size one size

40921-1210-101
white
100% PES
130 g/m²

40921-1210-620
dark navy
100% PES
130 g/m²

40921-1210-700
black
100% PES
130 g/m²

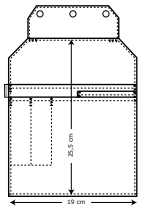

4988 WAITERS PURSE

- Waiters purse for aprons
- Easy to put on with press buttons
- W: 19 cm x H: 25,5 cm
- Size one size

4988-2-700
black
65/35% PES/CO
245 g/m²

4999 BAND FOR 5 BALL BUTTONS

- Band for ball buttons
- Delivered without ball buttons
- Sold individually
- Size 40-70

49990-101-101
white
65/35% PES/CO
245 g/m²

49990 BAND FOR 5 BALL BUTTONS

- Band for ball buttons
- Delivered without ball buttons
- Sold individually
- Size XS-4XL

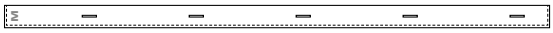

8888 BALL BUTTONS

- Ball buttons for chef jackets
- Size one size

8888-1060-1060
copper
100% Metal

8888-1090-1090
silver
100% Metal

8888-2-11
white
100% PA

8888-34-34
black
100% PA

8888-76-76
bordeaux
100% PA

FOOD INDUSTRY / HACCP

130 HACCP Upper parts
133 HACCP Headwear
134 HACCP Pants
136 PRO Wear Care T-shirts
140 HACCP PRO Wear shirts

HYGIENE RISK

The Kentaur HACCP collection is DIN 10524 certified for all three hygiene risk classes.

RISK CLASS 1

Low hygiene risk

If the hygiene risk is low, when handling non-perishable foods or ingredients, work wear has a relatively low protective function against contact with foods, provided that the foods are sufficiently protected by packaging. This risk class includes handling for example coffee or potato crisps.

RISK CLASS 2

High hygiene risk

If the hygiene risk is high, e.g. when handling foods or ingredients that are perishable and not packaged, work wear has a greater function as protection against contact with foods. Especially if the foods are not to be processed further, and if there is a risk that microorganisms in or on the foods can multiply (e.g. when supplying unpackaged meat). This group also includes activities that involve processing foods, either manually or technologically, which can influence bacterial reproduction, e.g. drying, salting, heat processes etc.

RISK CLASS 3

Highest hygiene risk

If the hygiene risk is at the highest level, e.g. when handling unpackaged, ready-to-eat or extremely perishable foods, a very high degree of protection must be guaranteed, since the foods are not technologically stabilised, and microorganisms can reproduce. This risk class includes handling for example fresh salads and meat spreads for bread.

HOHENSTEIN

CERTIFICATE

HOHENSTEIN TYPE-TEST • TEST-NO. 12.1.8-0094, Rev. 10

According to test report no. 12.1.8-0094, Rev. 10 issued by the Hohenstein Laboratories, the following workwear has been type tested in line with the standard DIN 10524: 2020-06 "Food hygiene - Workwear in the food business", chapter 4.3.1.3.

The requirements for the ready-made clothing for "workwear in food business" Hygiene risk 1 – 3* have been fulfilled.

Product:
2027 resp. 20279, Coat
23760 resp. 23769, Jacket
20200, Coat
10301, Coat
23770, Jacket
2485 and 2517, Smock, long sleeve and short sleeve
15019, Ladies shirt
53360 and 53300, polo shirt, long sleeve and short sleeve
53000 T-Shirt
53110, T-Shirt
25240 und 25241, jacket, long sleeve
1658 and 16589, Overall
16506 and 16503, Pull-on pants
18115 resp. 18118, Pants adjustable front waist, without pockets
18116 resp. 18119, Pants with adjustable front waist, with pockets
18340 Ladies trousers, with pockets
4077, Peaket cap
4072, Peaket cap, woven fabric with hair net
4073, Peaket cap, all over net material
4075, Hat, woven fabric

Company: Kentaur A/S, Work Wear of Denmark, Blytaekkervej 20
7000 FREDERICIA, DENMARK

This certificate is valid from 11.01.2021 to 10.01.2023, provided that the product is not modified within this period.

* Risk category 2 and 3 shall be given to light coloured or white workwear. When deviating from the choice of colour, these should be chosen such that any contamination occurring during work and being of relevance in terms of hygiene are easily visible.

Bönnigheim, 26.10.2020

Deputy Director
Life Science & Care

Dr. Anja Gerhardts

Lab Manager Laundry
Life Science & Care

Alexandra Kurz

HOHENSTEIN LABORATORIES | Schlossstraße 1 | D-74357 Bönnigheim | www.hohenstein.de

HOHENSTEIN

Source: Hohenstein

SELLING POINTS

Style no. 23760 / 23769

Sleeve length increases 3-4 cm from size S to M.
Between other sizes the length increases by 0.5 cm

Sleeves with user-friendly pull-up

Sleeves with snap fasteners

23760-101-101
white
65/35% PES/CO
245 g/m²

23760 UNISEX JACKET

- Shirt collar
- Collar strap
- Collar lining
- 1 inside chest pocket with flap
- 1 inside pocket with flap
- Hip pocket has been moved to the side for better ergonomic comfort
- Hidden press buttons
- Practical elastic band to easily pull up sleeves
- Press buttons to adjust the width at the wrist
- Back length in size M: 72 cm
- Sleeve length in size M: 62 cm
- Size XS-4XL

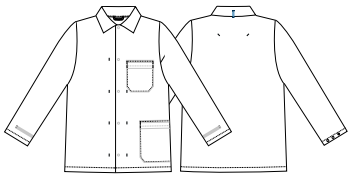

23760-101-101
white
65/35% PES/CO
245 g/m²

23760-101-701
light grey
65/35% PES/CO
245 g/m²

23760-101-602
royal blue
65/35% PES/CO
245 g/m²

23769-101-101
white
65/35% PES/CO
245 g/m²

23769 UNISEX JACKET EXTRA LONG

- Shirt collar
- Collar strap
- Collar lining
- 1 inside chest pocket with flap
- 1 inside pocket with flap
- Hip pocket has been moved to the side for better ergonomic comfort
- Hidden press buttons
- Practical elastic band to easily pull up sleeves
- Press buttons to adjust the width at the wrist
- Back length in all sizes: 82 cm
- Sleeve length in size M: 62 cm
- Size S-4XL

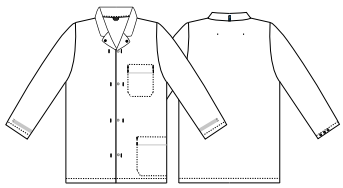

23770-102-101
white
65/35% PES/CO
210 g/m²

23770 UNISEX JACKET

- Shirt collar
- Collar strap
- Collar lining
- Hidden press buttons
- Ribbing at sleeves
- Back length in size M: 72 cm
- Sleeve length in size M: 65 cm
- Size XS-4XL

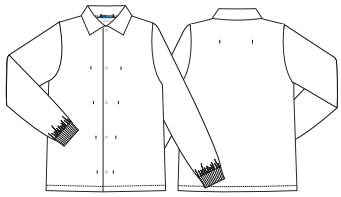

25241-934-101
white
50/50% CLY/PES
215 g/m²

25241 TENCEL™ CHEF-/SERVICE SHIRT

- Sustainable fabric
- Modern and optimal fit
- Stand up collar
- Front with bartacks for easy access to press buttons
- Inside hidden pen pocket in front panel
- Hidden press buttons
- Long sleeves
- Cuffs
- Collar strap for bib apron
- Dart on the back
- Side slits
- Size XS-4XL

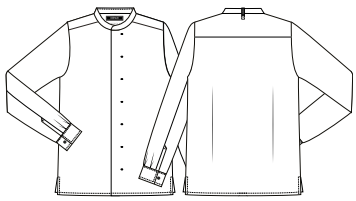

25240-2086-703
chambray grey
65/35% PES/CO
150 g/m²

25240-3086-639
dark ocean
65/35% rPES/CO
150 g/m²

25240 CHEF/SERVICE SHIRT LONG SLEEVES

- Sustainable cotton in quality 3086
- Recycled polyester from PET bottles in quality 3086
- Modern and optimal fit
- Stand up collar
- Long sleeves
- Front with bartacks for easy access to press buttons
- Inside hidden pen pocket in front panel
- Hidden press buttons
- Dart on the back
- Cuffs
- Side slits
- Size XS-4XL

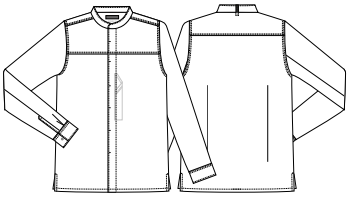

OEKO-TEX STANDARD 100 | ISO 15797 | HACCP DIN 10524 | R&D dyed

2485-101-101
white
65/35% PES/CO
245 g/m²

2485 UNISEX SMOCK

- Shirt collar
- Collar strap
- Collar lining
- 1 inside chest pocket with flap
- Practical elastic band to easily pull up sleeves
- Press buttons to adjust the width at the wrist
- Back length in size M: 72 cm
- Size XS-4XL

OEKO-TEX STANDARD 100 | OEKO-TEX MADE IN GREEN | ISO 15797 | HACCP DIN 10524 | PULL UP MODEL PROTECTED

2517-102-101
white
65/35% PES/CO
210 g/m²

2517 UNISEX SMOCK SHORT SLEEVES

- Shirt collar
- Neck opening with press button
- Collar strap
- Inside chest pocket
- 1/2 sleeves
- Side slits
- Back length in size M: 75 cm
- Size XS-4XL

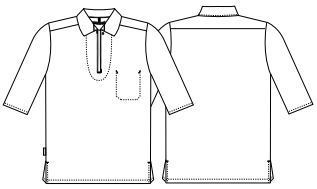

OEKO-TEX STANDARD 100 | OEKO-TEX MADE IN GREEN | ISO 15797 | HACCP DIN 10524

15019-102-101
white
65/35% PES/CO
210 g/m²

15019 LADIES FUNCTIONAL SHIRT

- V-neck
- Shirt collar
- Practical elastic band to easily pull up sleeves
- Inside adjustable waist
- Adjustable width at the wrist
- 1 inside pocket with flap
- Back length in size M: 71,5 cm
- Size XS-4XL

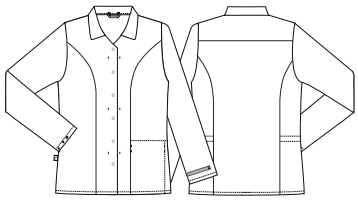

OEKO-TEX STANDARD 100 | OEKO-TEX MADE IN GREEN | ISO 15797 | HACCP DIN 10524 | ADJUSTABLE WAIST

PULL UP MODEL PROTECTED | BASIC BUILDING

2027-101-101
white
65/35% PES/CO
245 g/m²

⚥

2027 UNISEX COAT

- Shirt collar
- Collar strap
- Collar lining
- 3 inside pockets
- Chest pocket with flap
- Hidden press buttons
- Practical elastic band to easily pull up sleeves
- Press buttons to adjust the width at the wrist
- Back length in size M: 101 cm
- Sleeve length in size M: 62 cm
- Size XS-4XL

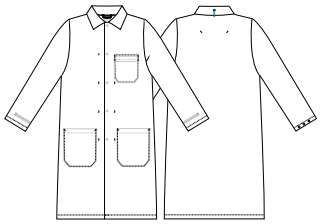

2027-101-101
white
65/35% PES/CO
245 g/m²

2027-101-701
light grey
65/35% PES/CO
245 g/m²

2027-101-602
royal blue
65/35% PES/CO
245 g/m²

20200-102-600
light blue
65/35% PES/CO
210 g/m²

⚥

20200 VISITORS COAT

- Hidden press buttons
- Without pockets
- Suitable for visitors
- Oversize design - to wear other clothes underneath
- Back length in size M: 101 cm
- Size S-XL

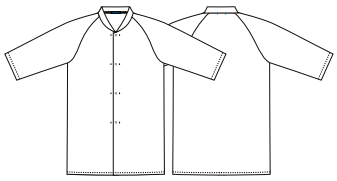

10301-102-101
white
65/35% PES/CO
210 g/m²

♀

10301 LADIES COAT

- Shirt collar
- Collar strap
- Collar lining
- Hidden press buttons
- Inside hip pockets
- Press buttons to adjust the width at the wrist
- Practical elastic band to easily pull up sleeves
- Size XS-4XL

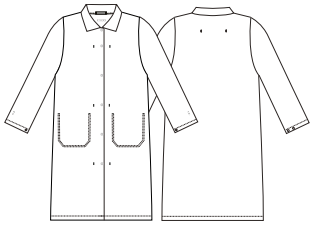

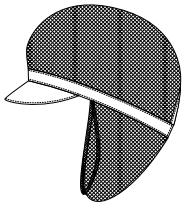

4077-102-101
white
65/35% PES/CO
210 g/m²

4077-102-701
light grey
65/35% PES/CO
210 g/m²

4077-102-602
royal blue
65/35% PES/CO
210 g/m²

4077 CAP WITH MESH

- Mesh in crown
- Mesh at the back for long hair
- Adjustable in the back with press buttons
- Mesh: 100% polyester
- Size one size

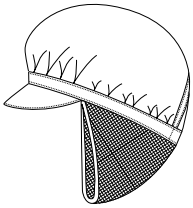

4072-102-101
white
65/35% PES/CO
210 g/m²

4072 CAP WITH MESH

- Mesh at the back for long hair
- Velcro fastener in back for adjusting
- Mesh: 100% polyester
- Size one size

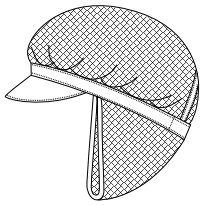

4073-102-101
white
65/35% PES/CO
210 g/m²

4073 CAP WITH MESH

- Mesh in crown
- Mesh at the back for long hair
- Velcro fastener in back for adjusting
- Mesh: 100% polyester
- Size one size

1658-101-101
white
65/35% PES/CO
245 g/m²

1658-101-701
light grey
65/35% PES/CO
245 g/m²

1658-101-602
royal blue
65/35% PES/CO
245 g/m²

18340-102-101
white
65/35% PES/CO
210 g/m²

16506-101-101
white
65/35% PES/CO
245 g/m²

Elastic and tie string in waist

Press buttons by the ankle

1658 UNISEX BIB PANTS

- Adjustable braces
- 1 inside breast pocket with flap
- Thigh pocket with a flap
- Hidden press buttons
- 2 hip pockets with hidden press buttons
- Hidden press buttons in fly
- Straps for hanging up in a steamer
- Inside length 80 cm
- 16589 - Inside length 92 cm unhemmed
- Size S-4XL

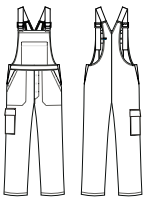

18340 LADIES/UNISEX FLEX PANTS

- Elastic in the back
- Adjustable waist
- Press button in the fly
- Jeans pockets
- Thigh pocket with a flap
- Thigh pocket with press button
- Size 32-60

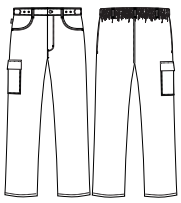

16506 UNISEX JOGGING PANTS

- Elastic and tie string in waist
- Without pockets
- Press buttons by the ankle
- Straps for hanging up in a steamer
- Stamp label
- Inside length 80 cm
- Size XS-4XL

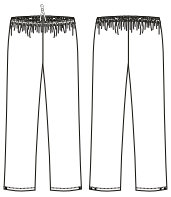

Adjustable waist 4-6 cm (18115 / 18116)

All pockets with hidden press buttons (18115 / 18116)

Thigh pocket (18116)

Thigh pocket with flap (18116)

18115-101-101
white
65/35% PES/CO
245 g/m²

18116-101-101
white
65/35% PES/CO
245 g/m²

18115-101-101
white
65/35% PES/CO
245 g/m²

18116-101-101
white
65/35% PES/CO
245 g/m²

18116-101-701
light grey
65/35% PES/CO
245 g/m²

18116-101-602
royal blue
65/35% PES/CO
245 g/m²

18115 UNISEX PANTS

- Adjustable waist
- Elastic in the back
- Hidden press buttons in fly
- 2 side pockets
- 1 back pocket with hidden press buttons
- Straps for hanging up in a steamer
- Inside length 80 cm
- 18118 - inside length 90 cm, white
- Size XS-4XL

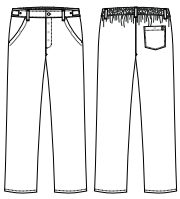

OEKO-TEX STANDARD 100 · OEKO-TEX MADE IN GREEN · ISO 15797 · HACCP DIN 10524 · ADJUSTABLE WAIST

18116 UNISEX PANTS WITH POCKET

- Adjustable waist
- Elastic in the back
- Hidden press buttons in fly
- 2 side pockets
- 1 back pocket with hidden press buttons
- 2 thigh pockets with flap and hidden snapbuttons
- Straps for hanging up in a steamer
- Inside length 80 cm
- 18119 - inside length 90 cm, white
- Size XS-4XL

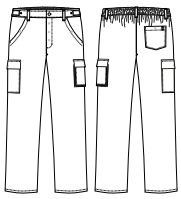

OEKO-TEX STANDARD 100 · OEKO-TEX MADE IN GREEN · ISO 15797 · HACCP DIN 10524 · ADJUSTABLE WAIST · VAT dyed

⚥

53740 PRO WEAR CARE POLO **ID374**

- EU Ecolabel certified, durable polo shirt with catalina collar
- Button closure with hidden press buttons
- Sustainable cotton and recycled polyester
- Extra durable
- Certified according to DIN ISO 10524 fulfilling hygiene risk 1-3 issued by Hohenstein Laboratories
- Size XS-6XL

53740-575-11
white
50/50% CO/PES
220 g/m²

53740-575-34
black
50/50% CO/PES
220 g/m²

53740-575-4
light blue
50/50% CO/PES
220 g/m²

53740-575-6
navy
50/50% CO/PES
220 g/m²

53740-575-713
silver grey
50/50% CO/PES
220 g/m²

♀

53750 PRO WEAR CARE LADY POLO **ID375**

- EU Ecolabel certified, durable polo shirt with catalina collar
- Button closure with hidden press buttons
- Sustainable cotton and recycled polyester
- Extra durable
- Certified according to DIN ISO 10524 fulfilling hygiene risk 1-3 issued by Hohenstein Laboratories
- Size XS-6XL

53750-575-11
white
50/50% CO/PES
220 g/m²

53750-575-34
black
50/50% CO/PES
220 g/m²

53750-575-4
light blue
50/50% CO/PES
220 g/m²

53750-575-6
navy
50/50% CO/PES
220 g/m²

53750-575-713
silver grey
50/50% CO/PES
220 g/m²

♂

53700 PRO WEAR CARE T-SHIRT **ID370**

- EU Ecolabel certified T-shirt with round neck
- Sustainable cotton and recycled polyester
- Extra durable
- Certified according to DIN ISO 10524 fulfilling hygiene risk 1-3 issued by Hohenstein Laboratories
- Size XS-6XL

53700-575-11
white
60/40% CO/PES
220 g/m²

53700-575-34
black
60/40% CO/PES
220 g/m²

53700-575-4
light blue
60/40% CO/PES
220 g/m²

53700-575-6
navy
60/40% CO/PES
220 g/m²

53700-575-713
silver grey
60/40% CO/PES
220 g/m²

♀

53710 PRO WEAR CARE LADY T-SHIRT **ID371**

- EU Ecolabel certified T-shirt with round neck
- Sustainable cotton and recycled polyester
- Casual design and fitted
- Extra durable
- Certified according to DIN ISO 10524 fulfilling hygiene risk 1-3 issued by Hohenstein Laboratories
- Size XS-6XL

53710-575-11
white
60/40% CO/PES
220 g/m²

53710-575-34
black
60/40% CO/PES
220 g/m²

53710-575-4
light blue
60/40% CO/PES
220 g/m²

53710-575-6
navy
60/40% CO/PES
220 g/m²

53710-575-713
silver grey
60/40% CO/PES
220 g/m²

⚥ 53720 PRO WEAR CARE T-SHIRT **ID372**

- EU Ecolabel certified T-shirt with V-neck
- Sustainable cotton and recycled polyester
- Extra durable
- Certified according to DIN ISO 10524 fulfilling hygiene risk 1-3 issued by Hohenstein Laboratories
- Size XS-6XL

53720-575-11
white
60/40% CO/PES
220 g/m²

53720-575-34
black
60/40% CO/PES
220 g/m²

53720-575-4
light blue
60/40% CO/PES
220 g/m²

53720-575-6
navy
60/40% CO/PES
220 g/m²

53720-575-713
silver grey
60/40% CO/PES
220 g/m²

♀ 53730 PRO WEAR CARE LADY T-SHIRT **ID373**

- EU Ecolabel certified T-shirt with V-neck
- Sustainable cotton and recycled polyester
- Extra durable
- Certified according to DIN ISO 10524 fulfilling hygiene risk 1-3 issued by Hohenstein Laboratories
- Size XS-6XL

53730-575-11
white
60/40% CO/PES
220 g/m²

53730-575-34
black
60/40% CO/PES
220 g/m²

53730-575-4
light blue
60/40% CO/PES
220 g/m²

53730-575-6
navy
60/40% CO/PES
220 g/m²

53730-575-713
silver grey
60/40% CO/PES
220 g/m²

53000 PRO WEAR T-SHIRT **ID0300**

- Extra durable
- Four-layer neck ribbing
- Neck and shoulder bands
- Halfmoon at neck
- Certified according to DIN ISO 10524 fulfilling hygiene risk 1-3 issued by Hohenstein Laboratories
- XS only in white, silver grey, navy, black and light blue
- Size XS-6XL

53000-575-11 white 60/40% CO/PES 220 g/m² | *53000-575-16 bottle green 60/40% CO/PES 220 g/m²* | *53000-575-18 lime green 60/40% CO/PES 220 g/m²* | *53000-575-20 azur 60/40% CO/PES 220 g/m²* | *53000-575-27 lilac 60/40% CO/PES 220 g/m²* | *53000-575-33 red 60/40% CO/PES 220 g/m²* | *53000-575-34 black 60/40% CO/PES 220 g/m²* | *53000-575-4 light blue 60/40% CO/PES 220 g/m²* | *53000-575-5 royal blue 60/40% CO/PES 220 g/m²* | *53000-575-6 navy 60/40% CO/PES 220 g/m²*

53000-575-638 blue melange 60/40% CO/PES 220 g/m² | *53000-575-713 silver grey 60/40% CO/PES 220 g/m²* | *53000-575-72 charcoal 60/40% CO/PES 220 g/m²* | *53000-575-73 grey melange 60/40% CO/PES 220 g/m²* | *53000-575-74 orange 60/40% CO/PES 220 g/m²* | *53000-575-75 yellow 60/40% CO/PES 220 g/m²* | *53000-575-76 bordeaux 60/40% CO/PES 220 g/m²* | *53000-575-21 coral 60/40% CO/PES 220 g/m²* | *53000-575-661 dust aqua 60/40% CO/PES 220 g/m²* | *53000-575-510 dust green 60/40% CO/PES 220 g/m²*

53300 PRO WEAR POLO SHIRT **ID0330**

- Extra durable
- Press buttons on the placket
- Neck and shoulder bands
- Halfmoon at neck
- Certified according to DIN ISO 10524 fulfilling hygiene risk 1-3 issued by Hohenstein Laboratories
- Size XS-6XL

53300-575-11 white 50/50% CO/PES 220 g/m² | *53300-575-33 red 50/50% CO/PES 220 g/m²* | *53300-575-34 black 50/50% CO/PES 220 g/m²* | *53300-575-4 light blue 50/50% CO/PES 220 g/m²* | *53300-575-5 royal blue 50/50% CO/PES 220 g/m²* | *53300-575-6 navy 50/50% CO/PES 220 g/m²* | *53300-575-713 silver grey 50/50% CO/PES 220 g/m²* | *53300-575-73 grey melange 50/50% CO/PES 220 g/m²*

53110 PRO WEAR T-SHIRT **ID0311**

- Extra durable
- Long sleeves
- Four-layer neck ribbing
- Neck and shoulder bands
- Halfmoon at neck
- Certified according to DIN ISO 10524 fulfilling hygiene risk 1-3 issued by Hohenstein Laboratories
- XS only in white and navy
- Size XS-6XL

53110-575-11 white 60/40% CO/PES 220 g/m² | *53110-575-33 red 60/40% CO/PES 220 g/m²* | *53110-575-34 black 60/40% CO/PES 220 g/m²* | *53110-575-5 royal blue 60/40% CO/PES 220 g/m²* | *53110-575-6 navy 60/40% CO/PES 220 g/m²* | *53110-575-713 silver grey 60/40% CO/PES 220 g/m²* | *53110-575-73 grey melange 60/40% CO/PES 220 g/m²*

53360 PRO WEAR POLO SHIRT **ID0336**

- Extra durable
- Long sleeves
- Press buttons on the placket
- Neck and shoulder bands
- Halfmoon at neck
- Certified according to DIN ISO 10524 fulfilling hygiene risk 1-3 issued by Hohenstein Laboratories
- Size XS-6XL

53360-575-11 white 50/50% CO/PES 220 g/m² | *53360-575-33 red 50/50% CO/PES 220 g/m²* | *53360-575-6 navy 50/50% CO/PES 220 g/m²* | *53360-575-713 silver grey 50/50% CO/PES 220 g/m²*

Due to the many user options across the segments, Kentaur's extensive range of pants is now shown in a separate chapter, please see from page 192.

HEALTHCARE & SERVICE

144 Basic Building
150 Pique Line
162 Ocean Line
164 Sky Line
170 Tencel™
178 Color Line
180 Sport Line
184 Basic White
190 Norwegian standard

BASIC BUILD – CLASSIC LADIES

2 basis models – many variations – infinite number of combinations

BASIC BUILDING

UNISEX / LADIES' MODEL

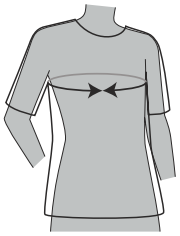

Same fit at chest

⚥ 15352 UNISEX HALF SMOCK

15352-103-6261 *15352-103-6301* *15352-103-7201* *15352-103-5100* *15352-103-3501* *15352-103-4201* *15352-103-4104* *15352-103-4100*

♀ 15147 LADIES FUNCTIONAL SHIRT

15147-103-626 *15147-103-603* *15147-103-702* *15147-103-515* *15147-103-305* *15147-103-402* *15147-103-401* *15147-103-406*

♀ 15448 LADIES SMOCK

15448-934-101 *15448-924-651* *15448-924-603* *15448-924-712* *15448-924-643* *15448-924-417* *15448-924-401* *15448-924-402* *15448-924-534* *15448-924-309*

♀ 15019 LADIES FUNCTIONAL SHIRT

15019-102-101

♀ 15022 LADIES FUNCTIONAL SHIRT

15022-102-101

⚥ 15350 UNISEX HALF SMOCK

15350-4100-101

♀ 15002 LADIES FUNCTIONAL SHIRT

15002-100-101

⚥ 15352 UNISEX HALF SMOCK

15352-924-6431

15352-924-6511

15352-924-6101

15352-924-4171

♀ 15347 LADIES TUNIC

15347-89-816

⚥ 15330 UNISEX SHIRT

15330-934-1101

15330-924-6431

15330-924-6511

15330-924-6101

15330-924-4171

⚥ 15340 UNISEX FUNCTIONAL SHIRT

15340-89-816

♀ 15449 LADIES SMOCK

15449-924-6431

15449-924-6511

15449-924-6101

15449-924-4171

⚥ 15139 UNISEX SHIRT V-NECK

15139-934-101

15139-924-651

♀ 15001 FUNCTIONAL SHIRT

15001-102-1347

♀ 15358 LADIES FUNCTIONAL SHIRT

15358-102-17241

♀ 15362 LADIES FUNCTIONAL SHIRT

15362-2086-703

♀ 15360 LADIES HALF SMOCK

15360-2086-703

♀ 15394 LADIES HALF SMOCK

15394-3086-639

♀ 15391 LADIES FUNCTIONAL SHIRT

15391-3086-639

BASIC BUILD – CLASSIC UNISEX

2 basis models – many variations – infinite number of combinations

BASIC BUILDING

UNISEX MODEL

Same fit at ches

⚥ 25048 UNISEX SMOCK

25048-100-101 *25048-103-626* *25048-103-603* *25048-103-702* *25048-103-515* *25048-103-305* *25048-103-402* *25048-103-401* *25048-103-406*

⚥ 25448 UNISEX SMOCK

25448-934-101 *25448-924-651* *25448-924-603* *25448-924-643* *25448-924-712* *25448-924-417* *25448-924-401* *25448-924-402* *25448-924-534* *25448-924-309*

⚥ 25349 UNISEX SMOCK

25349-924-6431 *25349-924-6511* *25349-924-6101* *25349-924-4171*

⚥ 2548 UNISEX SMOCK

2548-100-401 *2548-100-500* *2548-100-600* *2548-100-17040*

⚥ 25348 UNISEX SMOCK

25348-89-816

⚥ 25350 UNISEX SMOCK

25350-4100-101

⚥ 25358 UNISEX SMOCK

25358-102-17241

⚥ 1539 UNISEX SHIRT V-NECK

1539-100-401

Style No.
Unisex
shirt 15330

BASIC BUILD MODERN

unisex / ladies' model

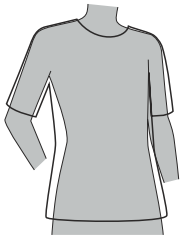

Modern fit is fitting to the body without clinging. Regular is neither too tight nor too loose.

⚥ 15310 UNISEX SHIRT

15310-80313-401 15310-80313-600

⚥ 15311 UNISEX SMOCK

15311-80313-401 15311-80313-600

♀ 15390 LADIES FUNCTIONAL SHIRT

15390-3086-639

♀ 15320 LADIES FUNCTIONAL POLO SHIRT

15320-80315-526 15320-80315-636 15320-80315-6703

⚥ 15321 UNISEX FUNCTIONAL POLO SHIRT

ONE SIXE UP FOR MEN

15321-80315-526 15321-80315-636 15321-80315-6703

♀ 15313 LADIES PIQUE SHIRT

15313-80314-6263 15313-80317-6549 15313-80317-6560 15313-80318-5335 15313-80317-4042 15313-80317-4230 15313-80317-2117 15313-80317-7223

♀ 15315 LADIES PIQUE SHIRT V-NECK

15315-80314-6263 15315-80317-6549 15315-80317-6560 15315-80318-5335 15315-80317-4042 15315-80317-4230 15315-80317-2117 15315-80317-7223

♀ 15314 LADIES PIQUE SHIRT

15314-80314-6263 | 15314-80317-6549 | 15314-80317-6560 | 15314-80318-5335 | 15314-80317-4042 | 15314-80317-4230 | 15314-80317-2117 | 15314-80317-7223

Unisex models

⚥ 25313 UNISEX PIQUE SHIRT

25313-80314-6263 | 25313-80317-6549 | 25313-80317-6560 | 25313-80318-5335 | 25313-80317-4042 | 25313-80317-4230 | 25313-80317-2117 | 25313-80317-7223

⚥ 25315 UNISEX PIQUE POLO SHIRT

25315-80314-6263 | 25315-80317-6549 | 25315-80317-6560 | 25315-80318-5335 | 25315-80317-4042 | 25315-80317-4230 | 25315-80317-2117 | 25315-80317-7223

⚥ 25314 MEN'S PIQUE SHIRT

25314-80314-6263 | 25314-80317-6549 | 25314-80317-6560 | 25314-80318-5335 | 25314-80317-4042 | 25314-80317-4230 | 25314-80317-2117 | 25314-80317-7223

⚥ 25391 UNISEX SMOCK

25391-3086-639

⚥ 25390 UNISEX SHIRT

25390-3086-639

⚥ 25360 UNISEX SMOCK

25360-2086-703

⚥ 25361 UNISEX SHIRT

25361-2086-703

We are a proud member of the BCI Cotton Initiative. By buying sustainable Kentaur items that contain cotton, you support more sustainable cotton production. Find out more at bettercotton.org/massbalance

PIQUE LINE

GOOD LOOKING, SMART AND COMFORTABLE

WHY CHOOSE PIQUE LINE?

Kentaur Pique Line is ideal when clothes must be practical and comfortable in the right places, in relation to different working positions during a busy day in the health sector. You will find 6 Pique Line models in 8 practical fashion colors. All shirts and tunic models have an extremely good fit. Both fit and colors stand up to repeated washing. The wide range of models in the series and the variety of color combinations allow you to meet individual wishes and requirements, because we all have different tastes, figures, movements as we work, and idea of what comfortable working clothes are.

ALL-ROUND COMFORT EVERY DAY

Naturally, we have tested our Pique Line in all imaginable work situations to ensure that all sizes of our models are comfortable and fit well. The Pique fabric is soft and stretchable in all the right places. Pique is breathable at changing temperatures, e.g. when alternating between indoors and out, or working in environments with high humidity. All the practical design details for everyday work are carefully thought out, and of course, ergonomically correctly positioned. This applies to everything from chest pockets with an ID strap to key straps, the position of hip pockets, and a separate inside mobile pocket in the hip pocket.

WHAT IS PIQUE?

Pique is a knitted construction that produces a waffled surface. The knitted fabric is recognisable by the relief pattern, which forms small hollows on the right side. It is typically used for polo shirts and T-shirts. Kentaur uses pique for shirts and tunics, as the knitted fabric provides elasticity and increases the comfort of work wear. Our suppliers of pique are among the leading producers of knitted fabrics, chosen to ensure that our products can be washed in accordance with ISO 15797 and meet requirements for shape stability and color fastness.

WE DRESS THE HEALTH SECTOR SUSTAINABLY IN SUSTAINABLE FABRICS

Just like many of our customers and users, for a number of years we have been strongly conscious of our responsibility in all textile and design processes. Perhaps you wonder how we have put it into practice? The answer is simple: The woven fabric for Pique Line is sustainable. We source the cotton more sustainably, and make use of recycled polyester, rPES, which is predominantly made from used disposable plastic bottles. The rPES that we use has the same qualities as virgin polyester. rPES is a sustainable alternative to virgin polyester, because it helps to conserve natural resources, since it requires fewer raw materials and less energy and water in the production process. Our sustainable work wear is always labelled Sustainable Kentaur.

COLOR FAST – WASH AFTER WASH

Pique is VAT dyed. Products with VAT colors – when correctly washed – have the highest possible degree of colour fastness for items containing cellulose fibers. That means the color is stable and remains smart, wash after wash. The knitted fabric in a combination of 65% polyester / 35% cotton gives a uniform shrink – ensuring that the fit is maintained. Tested by selected business partners in Denmark and Germany.

♀

15313 LADIES PIQUE SHIRT

- Sustainable cotton in woven fabric
- Recycled polyester from PET bottles in woven fabric
- Casual fit
- Round neck with soft jersey rib
- 1 chest pocket with ID strap
- 2 hip pockets with hidden press buttons
- Ergonomically correct placed hip pockets
- Inside separate mobile phone pocket in hip pockets
- Key straps
- Straps for hanging up in a steamer
- Comfortable as a polo and functional as a shirt
- VAT dyed pique
- R&D dyed on the woven part
- Size XS-4XL

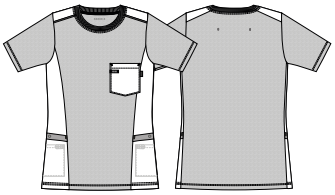

OEKO-TEX STANDARD 100 · ISO 15797 · BREATHE STRETCH · VAT dyed · R&D dyed · SUSTAINABLE KENTAUR

15313-80314-6263 blue shadow/dark ocean 65/35% PES/CO 150/220 g/m²

15313-80317-6549 super wave 65/35% PES/CO 150/220 g/m²

15313-80317-6560 super blue/s.b. melange 65/35% PES/CO 150/220 g/m²

15313-80318-5335 super cactus 65/35% PES/CO 150/220 g/m²

15313-80317-4042 Bordeaux/wine ocean 65/35% PES/CO 150/220 g/m²

15313-80317-4230 raspberry/raspberry melange 65/35% PES/CO 150/220 g/m²

15313-80317-2117 super pump/s.p. melange 65/35% PES/CO 150/220 g/m²

15313-80317-7223 super grey/s.g. melange 65/35% PES/CO 150/220 g/m²

25313 UNISEX PIQUE SHIRT

- Sustainable cotton in woven fabric
- Recycled polyester from PET bottles in woven fabric
- Casual fit
- Round neck with soft jersey pique
- 1 chest pocket with ID strap
- 2 hip pockets with hidden press buttons
- Ergonomically correct placed hip pockets
- Inside separate mobile phone pocket in hip pockets
- Key straps
- Straps for hanging up in a steamer
- Comfortable as a polo and functional as a shirt
- R&D dyed on the woven part
- VAT dyed pique
- Size XS-4XL

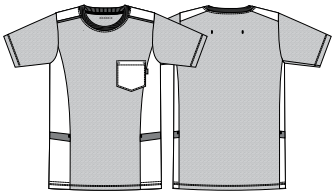

25313-80314-6263
blue shadow/dark ocean
65/35% PES/CO
150/220 g/m²

25313-80317-6549
super wave
65/35% PES/CO
150/220 g/m²

25313-80317-6560
super blue/s.b. melange
65/35% PES/CO
150/220 g/m²

25313-80318-5335
super cactus
65/35% PES/CO
150/220 g/m²

25313-80317-4042
Bordeaux/wine ocean
65/35% PES/CO
150/220 g/m²

25313-80317-4230
raspberry/raspberry melange
65/35% PES/CO
150/220 g/m²

25313-80317-2117
super pump/s.p. melange
65/35% PES/CO
150/220 g/m²

25313-80317-7223
super grey/s.g. melange
65/35% PES/CO
150/220 g/m²

♀

15314 LADIES PIQUE SHIRT

- Sustainable cotton in woven fabric
- Recycled polyester from PET bottles in woven fabric
- Casual fit
- Stand up collar
- Sleeves and back in soft piqué and front in woven fabric
- Press buttons with design as a 4 hole button
- Chest dart
- Form-fitting with dart
- 1 chest pocket with ID strap
- 2 hip pockets with hidden press buttons
- Ergonomically correct placed hip pockets
- Inside separate mobile phone pocket in hip pockets
- Key straps
- Comfortable as a polo and functional as a shirt
- R&D dyed on the woven part
- VAT dyed pique
- Size XS-4XL

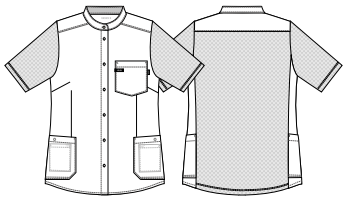

15314-80314-6263
blue shadow/dark ocean
65/35% PES/CO
150/220 g/m²

15314-80317-6549
super wave
65/35% PES/CO
150/220 g/m²

15314-80317-6560
super blue/s.b. melange
65/35% PES/CO
150/220 g/m²

15314-80318-5335
super cactus
65/35% PES/CO
150/220 g/m²

15314-80317-4042
Bordeaux/wine ocean
65/35% PES/CO
150/220 g/m²

15314-80317-4230
raspberry/raspberry melange
65/35% PES/CO
150/220 g/m²

15314-80317-2117
super pump/s.p. melange
65/35% PES/CO
150/220 g/m²

15314-80317-7223
super grey/s.g. melange
65/35% PES/CO
150/220 g/m²

25314 MEN'S PIQUE SHIRT

- Sustainable cotton in woven fabric
- Recycled polyester from PET bottles in woven fabric
- Casual fit
- Stand up collar
- Sleeves and back in soft piqué and front in woven fabric
- Press buttons with design as a 4 hole button
- 1 chest pocket with ID strap
- 2 hip pockets with hidden press buttons
- Ergonomically correct placed hip pockets
- Inside separate mobile phone pocket in hip pockets
- Key straps
- Comfortable as a polo and functional as a shirt
- R&D dyed on the woven part
- VAT dyed pique
- Size XS-4XL

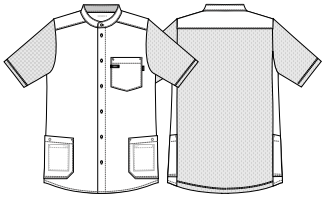

25314-80314-6263 blue shadow/dark ocean 65/35% PES/CO 150/220 g/m²

25314-80317-6549 super wave 65/35% PES/CO 150/220 g/m²

25314-80317-6560 super blue/s.b. melange 65/35% PES/CO 150/220 g/m²

25314-80318-5335 super cactus 65/35% PES/CO 150/220 g/m²

25314-80317-4042 Bordeaux/wine ocean 65/35% PES/CO 150/220 g/m²

25314-80317-4230 raspberry/raspberry melange 65/35% PES/CO 150/220 g/m²

25314-80317-2117 super pump/s.p. melange 65/35% PES/CO 150/220 g/m²

25314-80317-7223 super grey/s.g. melange 65/35% PES/CO 150/220 g/m²

♀

15315 LADIES PIQUE SHIRT V-NECK

- Sustainable cotton in woven fabric
- Recycled polyester from PET bottles in woven fabric
- Casual fit
- Round neck
- Placket with press buttons
- 1 chest pocket with ID strap
- 2 hip pockets with hidden press buttons
- Ergonomically correct placed hip pockets
- Inside separate mobile phone pocket in hip pockets
- Key straps
- Comfortable as a polo and functional as a shirt
- R&D dyed on the woven part
- VAT dyed pique
- Size XS-4XL

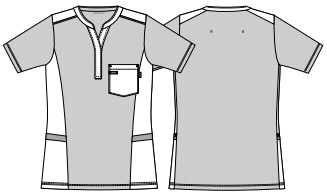

15315-80314-6263 blue shadow/dark ocean 65/35% PES/CO 150/220 g/m²

15315-80317-6549 super wave 65/35% PES/CO 150/220 g/m²

15315-80317-6560 super blue/s.b. melange 65/35% PES/CO 150/220 g/m²

15315-80318-5335 super cactus 65/35% PES/CO 150/220 g/m²

15315-80317-4042 Bordeaux/wine ocean 65/35% PES/CO 150/220 g/m²

15315-80317-4230 raspberry/raspberry melange 65/35% PES/CO 150/220 g/m²

15315-80317-2117 super pump/s.p. melange 65/35% PES/CO 150/220 g/m²

15315-80317-7223 super grey/s.g. melange 65/35% PES/CO 150/220 g/m²

25315 UNISEX PIQUE POLO SHIRT

- Sustainable cotton in woven fabric
- Recycled polyester from PET bottles in woven fabric
- Casual fit
- Stand up collar
- 1 chest pocket with ID strap
- 2 hip pockets with hidden press buttons
- Ergonomically correct placed hip pockets
- Inside separate mobile phone pocket in hip pockets
- Key straps
- Straps for hanging up in a steamer
- Comfortable as a polo and functional as a shirt
- VAT dyed pique
- R&D dyed on the woven part
- Size XS-4XL

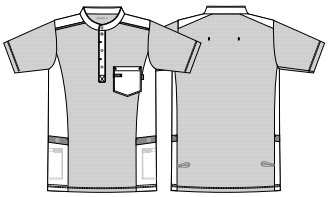

25315-80314-6263
blue shadow/dark ocean
65/35% PES/CO
150/220 g/m²

25315-80317-6549
super wave
65/35% PES/CO
150/220 g/m²

25315-80317-6560
super blue/s.b. melange
65/35% PES/CO
150/220 g/m²

25315-80318-5335
super cactus
65/35% PES/CO
150/220 g/m²

25315-80317-4042
Bordeaux/wine ocean
65/35% PES/CO
150/220 g/m²

25315-80317-4230
raspberry/raspberry melange
65/35% PES/CO
150/220 g/m²

25315-80317-2117
super pump/s.p. melange
65/35% PES/CO
150/220 g/m²

25315-80317-7223
super grey/s.g. melange
65/35% PES/CO
150/220 g/m²

Style No
Shirt 15310

15310-80313-401
bordeaux
65/35% PES/CO
150/220 g/m²

15310-80313-600
light blue
65/35% PES/CO
150/220 g/m²

15311-80313-401
bordeaux
65/35% PES/CO
150/220 g/m²

15311-80313-600
light blue
65/35% PES/CO
150/220 g/m²

15310 UNISEX SHIRT

- Round neck with soft jersey pique
- One visible press button at the top
- Hidden placket with patented mini buttons for greater security
- Flatlock stitching
- 1 chest pocket with ID strap
- 2 hip pockets
- Inside separate mobile phone pocket in hip pocket
- Ergonomically correct placed hip pockets
- Sleeves and back in soft piqué and front in woven fabric
- Comfortable as a polo and functional as a shirt
- Size XS-4XL

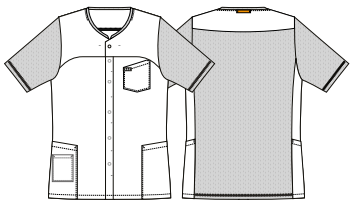

15311 UNISEX SMOCK

- V-neck
- Soft stand up collar with jersey
- Jersey neck
- Flatlock stitching
- 1 chest pocket with ID strap
- 2 hip pockets
- Ergonomically correct placed hip pockets
- Separate pocket inside the hip pocket
- Sleeves and back in soft piqué and front in woven fabric
- Comfortable as a polo and functional as a shirt
- Size XS-4XL

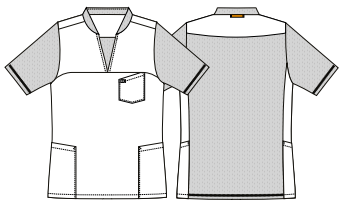

15320-80315-526
spring green
65/35% PES/CO
150/260 g/m²

15320-80315-636
sky blue
65/35% PES/CO
150/260 g/m²

15320-80315-6703
navy/chambray grey
65/35% PES/CO
150/260 g/m²

15321-80315-526
spring green
65/35% PES/CO
150/260 g/m²

15321-80315-636
sky blue
65/35% PES/CO
150/260 g/m²

15321-80315-6703
navy/chambray grey
65/35% PES/CO
150/260 g/m²

♀

15320 LADIES FUNCTIONAL POLO SHIRT

- V-neck
- Jersey neck
- Flatlock stitching
- 1 double chest pocket
- 2 hip pockets with hidden press buttons
- Ergonomically correct placed hip pockets
- Inside separate mobile phone pocket in hip pockets
- Key straps
- Straps for hanging up in a steamer
- Woven fabric in sides and soft piqué in the middle
- Comfortable as a polo and functional as a shirt
- Size XS-4XL

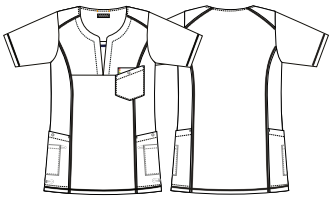

OEKO-TEX® STANDARD 100 · ISO 15797 · BREATHE STRETCH · R&D dyed

⚥

15321 UNISEX FUNCTIONAL POLO SHIRT

- Stand up collar
- Placket with press buttons
- Flatlock stitching
- 1 double chest pocket
- 2 hip pockets with hidden press buttons
- Ergonomically correct placed hip pockets
- Inside separate mobile phone pocket in hip pockets
- Key straps
- Straps for hanging up in a steamer
- Woven fabric in sides and soft piqué in the middle
- Comfortable as a polo and functional as a shirt
- Size XS-4XL

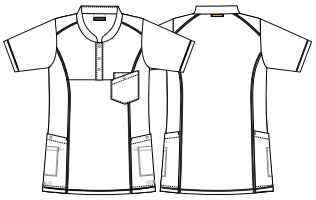

OEKO-TEX® STANDARD 100 · ISO 15797 · BREATHE STRETCH · R&D dyed

Style No.
Polo 15320

25391-3086-639
dark ocean
65/35% rPES/CO
150 g/m²

⚥

25391 UNISEX SMOCK

- Sustainable fabric
- Sustainable cotton
- Recycled polyester from PET bottles
- V-neck
- 1 chest pocket
- 2 hip pockets
- Ergonomically correct placed hip pockets
- Inside separate mobile phone pocket in hip pocket
- Key strap
- Inside adjustable waist in back
- Size XS-4XL

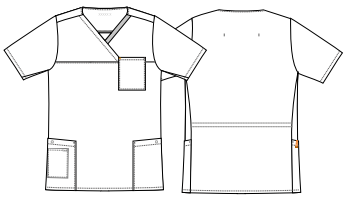

25390-3086-639
dark ocean
65/35% rPES/CO
150 g/m²

⚥

25390 UNISEX SHIRT

- Sustainable fabric
- Sustainable cotton
- Recycled polyester from PET bottles
- Casual fit
- Shirt collar
- Press buttons with design as a 4 hole button
- Inside strap for pull-up sleeves
- 1 chest pocket with press button
- 2 hip pockets with press buttons
- Ergonomically correct placed hip pockets
- Separate pocket inside the hip pocket
- Key strap
- Inside adjustable waist in back
- Side slits
- Size XS-4XL

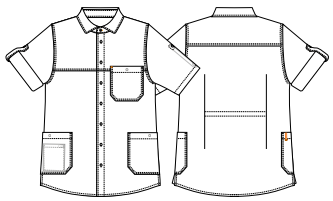

15390-3086-639
dark ocean
65/35% rPES/CO
150 g/m²

♀

15390 LADIES FUNCTIONAL SHIRT

- Sustainable fabric
- Sustainable cotton
- Recycled polyester from PET bottles
- Casual fit
- Shirt collar
- Press buttons with design as a 4 hole button
- Dart on the back
- Inside strap for pull-up sleeves
- 1 chest pocket with press button
- 2 hip pockets with press buttons
- Ergonomically correct placed hip pockets
- Separate pocket inside the hip pocket
- Key strap
- Side slits
- Size XS-S-S/M-M-M/L-L-L/XL-XL-2XL-3XL-4XL

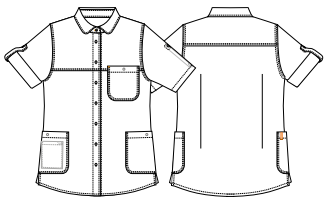

15391-3086-639
dark ocean
65/35% rPES/CO
150 g/m²

15394-3086-639
dark ocean
65/35% rPES/CO
150 g/m²

15395-3086-639
dark ocean
65/35% rPES/CO
150 g/m²

15391 LADIES FUNCTIONAL SHIRT

- Sustainable fabric
- Sustainable cotton
- Recycled polyester from PET bottles
- Feminine A-cut
- Round neck with soft jersey pique
- Sleeve cut which does not lift up the shirt during movement
- Extra press button on the chest
- 1 double chest pocket
- 2 hip pockets with press buttons
- Ergonomically correct placed hip pockets
- 2 hip pockets with separate inside mobile pocket
- Key straps
- Inside adjustable waist in back
- Side slits
- Size XS-4XL

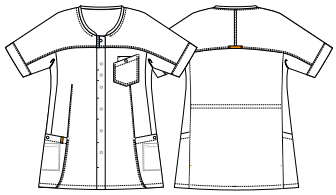

15394 LADIES HALF SMOCK

- Sustainable fabric
- Sustainable cotton
- Recycled polyester from PET bottles
- Feminine A-cut
- Round neck with soft jersey pique
- Sleeve cut which does not lift up the shirt during movement
- Extra press button on the chest
- Deep placket with press buttons for comfortable and easy entry
- 1 double chest pocket
- 2 hip pockets with press buttons
- Ergonomically correct placed hip pockets
- Inside separate mobile phone pocket in hip pockets
- Inside adjustable waist in back
- Key straps
- Side slits
- Size XS-4XL

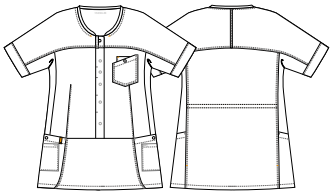

15395 DRESS

- Sustainable fabric
- Sustainable cotton
- Recycled polyester from PET bottles
- Feminine A-cut
- Round neck
- Chest dart
- Half sleeves with elastic
- 1 chest pocket with press button
- ID strap
- 2 hip pockets with hidden press buttons
- Ergonomically correct placed hip pockets
- Inside adjustable waist in back
- Inside separate mobile phone pocket in hip pockets
- Key straps
- Size XS-4XL

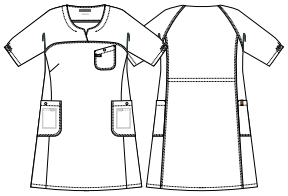

17360-2086-703
chambray grey
65/35% PES/CO
150 g/m²

15320-80315-6703
navy/chambray grey
65/35% PES/CO
150/260 g/m²

15321-80315-6703
navy/chambray grey
65/35% PES/CO
150/260 g/m²

♀

17360 LADIES WAISTCOAT

- Feminine A-cut
- Soft stand up collar with contrast jersey
- Press buttons
- Contrast color inside the buttoned placket
- 1 double chest pocket
- 2 hip pockets with press buttons
- Ergonomically correct placed hip pockets
- Inside separate mobile phone pocket in hip pockets
- Inside adjustable waist
- Key straps
- Side slits
- Size XS-4XL

OEKO-TEX® STANDARD 100 · ISO 15797 · ADJUSTABLE WAIST · R&D dyed

♀

15320 LADIES FUNCTIONAL POLO SHIRT

- V-neck
- Jersey neck
- Flatlock stitching
- 1 double chest pocket
- 2 hip pockets with hidden press buttons
- Ergonomically correct placed hip pockets
- Inside separate mobile phone pocket in hip pockets
- Key straps
- Straps for hanging up in a steamer
- Woven fabric in sides and soft piqué in the middle
- Comfortable as a polo and functional as a shirt
- Size XS-4XL

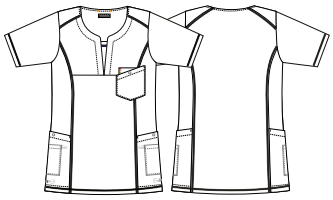

OEKO-TEX® STANDARD 100 · ISO 15797 · BREATHE STRETCH · R&D dyed

⚥

15321 UNISEX FUNCTIONAL POLO SHIRT

- Stand up collar
- Placket with press buttons
- Flatlock stitching
- 1 double chest pocket
- 2 hip pockets with hidden press buttons
- Ergonomically correct placed hip pockets
- Inside separate mobile phone pocket in hip pockets
- Key straps
- Straps for hanging up in a steamer
- Woven fabric in sides and soft piqué in the middle
- Comfortable as a polo and functional as a shirt
- Size XS-4XL

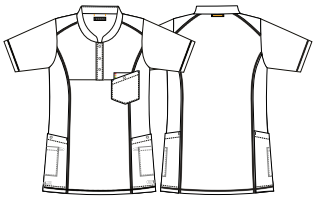

OEKO-TEX® STANDARD 100 · ISO 15797 · BREATHE STRETCH · R&D dyed

15362-2086-703
chambray grey
65/35% PES/CO
150 g/m²

15360-2086-703
chambray grey
65/35% PES/CO
150 g/m²

15395-2086-703
chambray grey
65/35% PES/CO
150 g/m²

♀

15362 LADIES FUNCTIONAL SHIRT

- Feminine A-cut
- Soft stand up collar with contrast jersey
- Hidden press buttons on the lower placket closure
- Extra press button on the chest
- Contrast color inside the buttoned placket
- The back is cut in bias for more comfort and freedom to move
- Half sleeves with elastic
- 1 double chest pocket
- 2 hip pockets with press buttons
- Ergonomically correct placed hip pockets
- Extra inside pockets
- Inside adjustable waist in back
- Key straps
- Side slits
- Size XS-4XL

OEKO-TEX® STANDARD 100 · ISO 15797 · ADJUSTABLE WAIST · COMFORT STRETCH · BASIC BUILDING · R&D dyed

♀

15360 LADIES HALF SMOCK

- Feminine A-cut
- Soft stand up collar with contrast jersey
- Deep placket with press buttons
- Extra press button on the chest
- Contrast color inside the buttoned placket
- The back is cut in bias for more comfort and freedom to move
- Inside strap for pull-up sleeves
- 1 double chest pocket
- 2 hip pockets with press buttons
- Ergonomically correct placed hip pockets
- Inside separate mobile phone pocket in hip pocket
- Inside adjustable waist in back
- Key straps
- Side slits
- Size XS-4XL

OEKO-TEX® STANDARD 100 · ISO 15797 · ADJUSTABLE WAIST · COMFORT STRETCH · BASIC BUILDING · R&D dyed

♀

15395 DRESS

- Feminine A-cut
- Round neck
- Chest dart
- Half sleeves with elastic
- 1 chest pocket with press button
- ID strap
- 2 hip pockets with hidden press buttons
- Ergonomically correct placed hip pockets
- Inside adjustable waist in back
- Inside separate mobile phone pocket in hip pockets
- Key straps
- Size XS-4XL

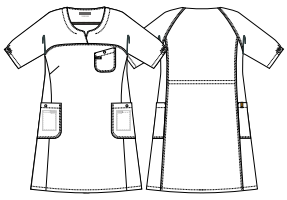

OEKO-TEX® STANDARD 100 · ISO 15797 · ADJUSTABLE WAIST · R&D dyed

25360-2086-703
chambray grey
65/35% PES/CO
150 g/m²

25361-2086-703
chambray grey
65/35% PES/CO
150 g/m²

27360-2086-703
chambray grey
65/35% PES/CO
150 g/m²

25360 UNISEX SMOCK

- Soft stand up collar with contrast jersey
- Placket with press buttons
- 1 chest pocket
- 2 hip pockets with press buttons
- Ergonomically correct placed hip pockets
- Inside separate mobile phone pocket in hip pockets
- Key straps
- Side slits
- Size XS-4XL

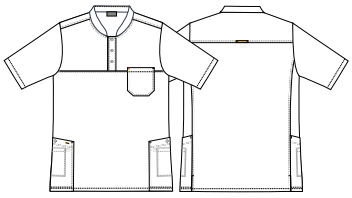

OEKO-TEX® STANDARD 100 · ISO 15797 · R&D dyed

25361 UNISEX SHIRT

- Shirt collar
- Hidden press buttons on the lower placket closure
- Inside strap for pull-up sleeves
- 2 chest pockets
- 1 pencil pocket
- 2 hip pockets with press buttons
- Ergonomically correct placed hip pockets
- Inside separate mobile phone pocket in hip pockets
- Key straps
- Size XS-4XL

OEKO-TEX® STANDARD 100 · ISO 15797 · R&D dyed

27360 UNISEX WAISTCOAT

- Soft stand up collar with contrast jersey
- Press buttons
- 1 chest pocket with press button
- 2 hip pockets with press buttons
- Ergonomically correct placed hip pockets
- Inside separate mobile phone pocket in hip pockets
- Adjustable waist
- Key straps
- Size XS-4XL

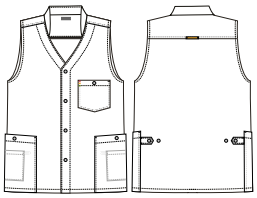

OEKO-TEX® STANDARD 100 · ISO 15797 · ADJUSTABLE WAIST · R&D dyed

17025-143-711
dark rock
50/50% CO/rPES
175 g/m²

17025-123-620
dark navy
50/50% CO/PES
180 g/m²

17025-105-700
black
65/35% rPES/CO
175 g/m²

♀ 17025 LADIES WAISTCOAT

- Sustainable fabric
- Sustainable cotton in quality 105 and 143
- Recycled polyester from PET bottles in quality 105 and 143
- Natural stretch quality 143 - equal to 4% stretch
- Press buttons
- 2 chest pockets with pencil strap
- 2 hip pockets with press buttons
- Separate pocket inside the hip pocket
- Adjustable back
- Key straps
- Side slits
- Size XS-4XL

17005-143-711
dark rock
50/50% CO/rPES
175 g/m²

17005-123-620
dark navy
50/50% CO/PES
180 g/m²

17005-105-700
black
65/35% rPES/CO
175 g/m²

⚥ 17005 UNISEX WAISTCOAT

- Sustainable fabric
- Sustainable cotton in quality 105 and 143
- Recycled polyester from PET bottles in quality 105 and 143
- Natural stretch quality 143 - equal to 4% stretch
- Press buttons
- 1 chest pocket with pencil strap
- 2 hip pockets with press buttons
- Separate pocket inside the hip pocket
- Key straps
- Side slits
- Size XS-4XL

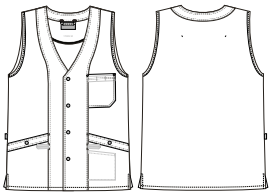

T400 stretch

Super Stretch
High breathability
Withstands high temperatures
High recovery effect
Long life
Increased comfort

Style No.
Jacket 13070

16219-79-700
black
100% EME (T400®)
110 g/m²

16219-79-620
dark navy
100% EME (T400®)
110 g/m²

13070-79-700
black
100% EME (T400®)
110 g/m²

13070-79-620
dark navy
100% EME (T400®)
110 g/m²

16219 ACTIVE UNISEX PANTS

- Stretch quality
- Elastic in the back of the waist
- 2 front pockets
- 1 back pocket
- Thigh pocket with press button
- Adjustable leg length with elastic and button
- Disperse dyed on quality 79
- Inside length 79 cm
- 16209 - inseam 92 cm unhemmed
- Size XS-4XL

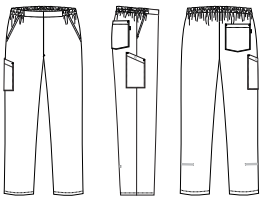

13070 ACTIVE UNISEX JACKET

- Stretch quality
- Stand up collar
- Full-length zipper
- 2 side pockets with zipper
- Elastic in the sleeves
- Side slits
- Disperse dyed on quality 79
- Size XS-4XL

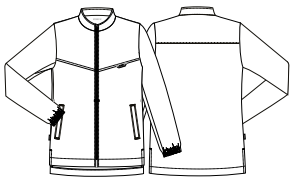

TENCEL™ LYOCELL

FABRIC FIBER NO. 1 FOR SUSTAINABILITY

WHY ARE SO MANY PLEASED WITH TENCEL™?

The Kentaur design team is no exception. We show responsibility, and we are constantly seeking sustainable fabrics that make a difference environmentally, but at the same time meet our strict demands for comfort, functionality design. The softness of the fabric makes it highly suitable as work wear next to the skin, e.g. pants, T-shirts, overalls, and comfort is excellent when sitting, standing or bending over, when daily work requires highly flexible clothing. Our designers have created a collection in which the fabric properties and design interact in sporty work uniforms with indispensable details for everyday functionality. The fabric also distinguishes itself in the many fine, clear colors, which stand up to washing. Last, but not least, we are pleased to be able to supply a fiber that does not have a negative environmental impact.

WHAT IS TENCEL™ LYOCELL?

TENCEL™ Lyocell is one of the most impressively environment-friendly materials, and a superb substitute for cotton. TENCEL™ Lyocell fiber originates from nature, and is certified as biodegradable. It can be composted naturally, because it is made of cellulose fiber from trees such as fir or beech. The wood mass for the fiber production is obtained from natural thinning of forests and left-overs from the wood industry. Brushwood is dissolved and converted into fiber which can be spun into yarn and knitted or woven into fabric. The solvents for dissolving the brushwood to cellulose are re-used in a closed loop system, and the energy for the fiber production is re-used. In this way process water and solvents are re-used with a recovery rate of more than 99%.

TENCEL™ LYOCELL HAS MANY ADVANTAGES:

THERMOREGULATION

The smooth fiber surface of TENCEL™ Lyocell cellulose fiber absorbs moisture. This supports the body's natural capacity for temperature regulation and helps the skin to remain dry and comfortable.

INHIBITS BACTERIAL GROWTH

TENCEL™ Lyocell fiber absorbs moisture effectively. This means that there is less moisture available at the surface compared with synthetic fabrics. With less moisture, conditions are less suitable for bacterial growth.

ANTISTATIC

TENCEL™ Lyocell's capacity for absorbing moisture means that the fibers do not become statically charged.

GLOSSY COLORS

The smooth surface of TENCEL™ Lyocell fibers allows dye to penetrate deep into the structure of the fiber, and gives the colors an impressive gloss.

FIBER STRENGTH IN TENCEL™

TENCEL™ Lyocell fibers have a greater strength compared with other cellulose fibers, which means the fabric is durable and withstands long use.

SUSTAINABLE PRODUCTION WITH TENCEL™

TENCEL™ Lyocell fibers is produced environmentally responsibly in a closed loop process, in which wood mass is converted into cellulose fiber with highly effective use of resources and low environmental impact. Consumers ensure that their choice of clothing does not contribute to a negative environmental impact when they choose TENCEL™ Lyocell.
Comfort with a natural touch

TENCEL™ is a trade mark belonging to Lenzing AG.

15448-934-101 white 50/50% CLY/PES 215 g/m²
15448-924-651 turquoise 50/50% CLY/rPES 195 g/m²
15448-924-603 sailor blue 50/50% CLY/rPES 195 g/m²
15448-924-712 virtual grey 50/50% CLY/rPES 195 g/m²
15448-924-643 pale blue 50/50% CLY/rPES 195 g/m²

25448-934-101 white 50/50% CLY/PES 215 g/m²
25448-924-651 turquoise 50/50% CLY/rPES 195 g/m²
25448-924-603 sailor blue 50/50% CLY/rPES 195 g/m²
25448-924-712 virtual grey 50/50% CLY/rPES 195 g/m²
25448-924-643 pale blue 50/50% CLY/rPES 195 g/m²

15448-924-417 cassis 50/50% CLY/rPES 195 g/m²
15448-924-401 bordeaux 50/50% CLY/rPES 195 g/m²
15448-924-402 red 50/50% CLY/rPES 195 g/m²
15448-924-534 paradise green 50/50% CLY/rPES 195 g/m²
15448-924-309 Warm Orange 50/50% CLY/rPES 195 g/m²

25448-924-417 cassis 50/50% CLY/rPES 195 g/m²
25448-924-401 bordeaux 50/50% CLY/rPES 195 g/m²
25448-924-402 red 50/50% CLY/rPES 195 g/m²
25448-924-534 paradise green 50/50% CLY/rPES 195 g/m²
25448-924-309 warm orange 50/50% CLY/rPES 195 g/m²

♀

15448 LADIES SMOCK

- Sustainable fabric
- Recycled polyester from PET bottles in quality 924
- V-neck
- Form-fitting with dart
- 1 chest pocket
- 2 hip pockets
- Separate pocket inside the hip pocket
- Side slits
- R&D dyed on color 651
- Size XS-4XL

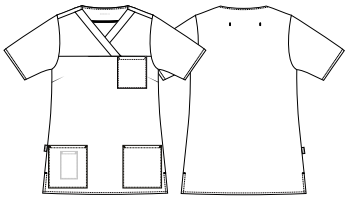

♂

25448 UNISEX SMOCK

- Sustainable fabric
- Recycled polyester from PET bottles in quality 924
- V-neck
- 1 chest pocket
- 2 hip pockets
- Separate pocket inside the hip pocket
- Side slits
- R&D dyed on color 651
- Size 2XS-3XL

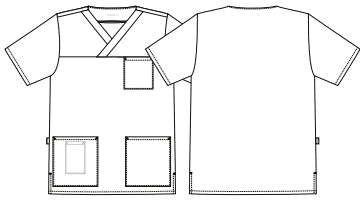

15139-934-101
white
50/50% CLY/PES
215 g/m²

15139-924-651
turquoise
50/50% CLY/rPES
195 g/m²

16949-934-101
white
50/50% CLY/PES
215 g/m²

16949-924-712
virtual grey
50/50% CLY/rPES
195 g/m²

See more pants from page 192.

18155-934-101
white
50/50% CLY/PES
215 g/m²

18155-924-712
virtual grey
50/50% CLY/rPES
195 g/m²

15139 UNISEX SHIRT V-NECK

- Sustainable fabric
- Recycled polyester from PET bottles in quality 924
- Feminine A-cut
- Hidden press buttons with one visible button at the top
- 1 chest pocket
- 2 hip pockets
- Separate pocket inside the hip pocket
- R&D dyed on color 651
- Size XS-4XL

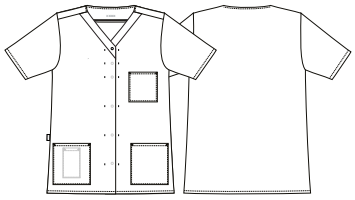

16949 UNISEX JOGGING PANTS

- Sustainable fabric
- Recycled polyester from PET bottles in quality 924
- Smart design - narrow legs
- Elastic and tie strings in waist
- 2 Slanted pockets in front
- 1 back pocket
- Thigh pocket
- Straps for hanging up in a steamer
- Stamp label
- Inside length 80 cm
- 16950 - inside length 70 cm
- 16951 - inside length 75 cm
- 16952 - inside length 93 cm unhemmed
- Size XS-4XL

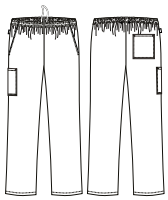

18155 UNISEX PANTS

- Sustainable fabric
- Recycled polyester from PET bottles in quality 924
- Elastic in the back
- Adjustable waist (4-6 cm)
- Zipper in fly
- 2 side pockets
- 1 back pocket
- Thigh pocket (10 x 15 cm)
- Straps for hanging up in a steamer
- Inside length 80 cm
- 18156 - inside length 75 cm
- 18158 - inside length 93 cm unhemmed
- Size XS-4XL

15449-924-6431
pale blue w.
white flatlock
50/50% CLY/rPES
195 g/m²

15449-924-6511
turquoise w.
white flatlock
50/50% CLY/rPES
195 g/m²

15449-924-6101
navy w.
white flatlock
50/50% CLY/rPES
195 g/m²

15449-924-4171
cassis w.
white flatlock
50/50% CLY/rPES
195 g/m²

♀

15449 LADIES SMOCK

- Sustainable fabric
- Recycled polyester from PET bottles
- Round neck
- Flatlock stitching
- Hidden press buttons on the lower placket closure
- Raglan sleeves
- Chest dart
- 1 chest pocket with ID strap
- 2 hip pockets with hidden press buttons
- Ergonomically correct placed hip pockets
- Separate pocket inside the hip pocket
- Side slits
- R&D dyed on color 6511
- Size XS-4XL

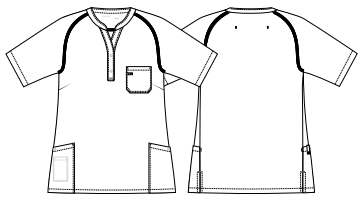

25349-924-6431
pale blue w.
white flatlock
50/50% CLY/rPES
195 g/m²

25349-924-6511
turquoise w.
white flatlock
50/50% CLY/rPES
195 g/m²

25349-924-6101
navy w.
white flatlock
50/50% CLY/rPES
195 g/m²

25349-924-4171
cassis w.
white flatlock
50/50% CLY/rPES
195 g/m²

⚥

25349 UNISEX SMOCK

- Sustainable fabric
- Recycled polyester from PET bottles
- V-neck
- Flatlock stitching
- Hidden press button at the neck
- Raglan sleeves
- 1 chest pocket with ID strap
- 2 hip pockets with hidden press buttons
- Ergonomically correct placed hip pockets
- Inside separate mobile phone pocket in hip pocket
- Inside adjustable waist in back
- Side slits
- R&D dyed on color 6511
- Size XS-4XL

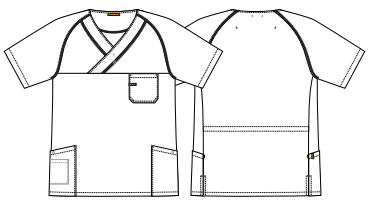

15352-924-6431 pale blue w. white flatlock 50/50% CLY/rPES 195 g/m²
15352-924-6511 turquoise w. white flatlock 50/50% CLY/rPES 195 g/m²
15352-924-6101 navy w. white flatlock 50/50% CLY/rPES 195 g/m²
15352-924-4171 cassis w. white flatlock 50/50% CLY/rPES 195 g/m²

15352 UNISEX HALF SMOCK

- Sustainable fabric
- Recycled polyester from PET bottles
- Stand up collar
- Flatlock stitching
- Deep placket with press buttons for comfortable and easy entry
- Hidden press buttons
- Extra press button on the chest
- The back is cut in bias for more comfort and freedom to move
- 1 chest pocket
- 2 hip pockets
- Ergonomically correct placed hip pockets
- Inside pocket
- Side slits
- R&D dyed on color 6511
- Size XS-4XL

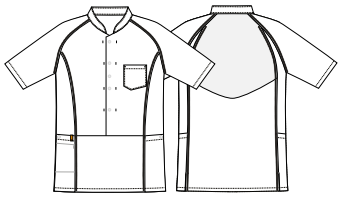

15330-934-1101 white w. white flatlock 50/50% CLY/PES 215 g/m²
15330-924-6431 pale blue w. white flatlock 50/50% CLY/rPES 195 g/m²
15330-924-6511 turquoise w. white flatlock 50/50% CLY/rPES 195 g/m²
15330-924-6101 navy w. white flatlock 50/50% CLY/rPES 195 g/m²
15330-924-4171 cassis w. white flatlock 50/50% CLY/rPES 195 g/m²

15330 UNISEX SHIRT

- Sustainable fabric
- Recycled polyester from PET bottles in quality 924
- Stand up collar
- Button-through with press buttons
- Extra press button on the chest
- Hidden press buttons
- 1 chest pocket
- Flatlock stitching
- The back is cut in bias for more comfort and freedom to move
- 2 hip pockets
- Inside pocket
- Ergonomically correct placed hip pockets
- Side slits
- R&D dyed on color 6511
- Size XS-4XL

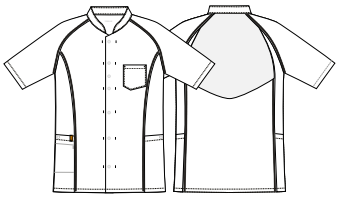

15352 UNISEX HALF SMOCK

- Recycled polyester from PET bottles in quality 924
- Stand up collar
- Flatlock stitching
- Deep placket with press buttons for comfortable and easy entry
- Hidden press buttons
- Extra press button on the chest
- The back is cut in bias for more comfort and freedom to move
- 1 chest pocket
- 2 hip pockets
- Ergonomically correct placed hip pockets
- Inside pocket
- Side slits
- R&D dyed on color 6511
- Size XS-4XL

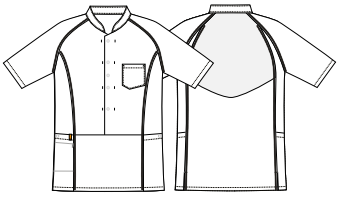

15350 UNISEX HALF SMOCK

Like 15352 but without inside pocket, flatlock stitching and press buttons in pockets.

15350-4100-101
white
50/50% CO/PES
210 g/m²

15352-103-5100
apple w. white flatlock
65/35% PES/CO
150 g/m²

15352-103-6261
light blue w. white flatlock
65/35% PES/CO
150 g/m²

15352-103-7201
graphite grey w. white flatlock
65/35% PES/CO
150 g/m²

15352-103-4100
lavender w. white flatlock
65/35% PES/CO
150 g/m²

15352-103-3501
melon w. white flatlock
65/35% PES/CO
150 g/m²

15352-103-4104
bordeaux w. white flatlock
65/35% PES/CO
150 g/m²

15352-103-6301
sailor blue w. white flatlock
65/35% PES/CO
150 g/m²

15352-103-4201
red w. white flatlok
65/35% PES/CO
150 g/m²

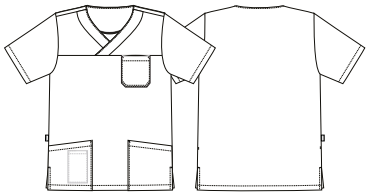

25048 UNISEX SMOCK

- V-neck
- 1 chest pocket
- 2 hip pockets
- Inside separate mobile phone pocket in hip pocket
- Side slits
- Size 2XS-3XL

25048-100-101
white
50/50% CO/PES
215 g/m²

25048-103-515
apple
65/35% PES/CO
150 g/m²

25048-103-626
light blue
65/35% PES/CO
150 g/m²

25048-103-702
graphite grey
65/35% PES/CO
150 g/m²

25048-103-406
lavender
65/35% PES/CO
150 g/m²

25048-103-305
melon
65/35% PES/CO
150 g/m²

25048-103-401
bordeaux
65/35% PES/CO
150 g/m²

25048-103-603
sailor blue
65/35% PES/CO
150 g/m²

25048-103-402
red
65/35% PES/CO
150 g/m²

15002 LADIES FUNCTIONAL SHIRT

Like 15147 but only with 1 key strap and without zipper on the inside separate pocket

15147 LADIES FUNCTIONAL SHIRT

- V-neck
- Shirt collar
- 1 chest pocket
- 2 hip pockets
- Inside separate mobile phone pocket in hip pocket
- Separate pocket with zip
- Inside adjustable waist
- Key straps
- Side slits
- Size XS-4XL

15002-100-101
white
50/50% CO/PES
215 g/m²

15147-103-515
appel
65/35% PES/CO
150 g/m²

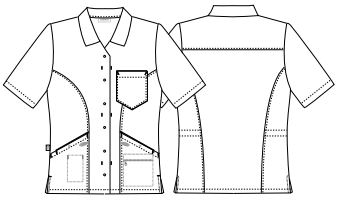

15147-103-626
light blue
65/35% PES/CO
150 g/m²

15147-103-702
graphite grey
65/35% PES/CO
150 g/m²

15147-103-406
lavender
65/35% PES/CO
150 g/m²

15147-103-305
melon
65/35% PES/CO
150 g/m²

15147-103-401
bordeaux
65/35% PES/CO
150 g/m²

15147-103-603
sailor blue
65/35% PES/CO
150 g/m²

15147-103-402
red
65/35% PES/CO
150 g/m²

15347-89-816
blue/white stripe
60/40% CO/PES
150 g/m²

♀

15347 LADIES TUNIC

- Stand up collar
- Inside adjustable waist in back
- Hidden press buttons on the lower placket closure
- Extra press button on the chest
- Half sleeves with elastic
- 1 chest pocket
- 2 hip pockets with press buttons
- Inside separate mobile phone pocket in hip pocket
- Key straps
- Size XS-4XL

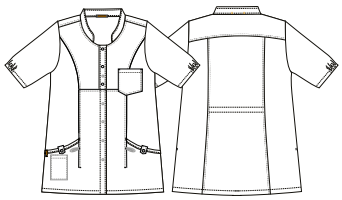

15340-89-816
blue/white stripe
60/40% CO/PES
150 g/m²

⚥

15340 UNISEX FUNCTIONAL SHIRT

- Stand up collar
- Hidden press buttons
- Extra press button on the chest
- Inside adjustable waist in back
- Stretch and breathable jersey in back and under sleeves
- 1 chest pocket
- 2 hip pockets with hidden press buttons
- Extra inside pockets
- Key straps
- Side slits
- Size XS-4XL

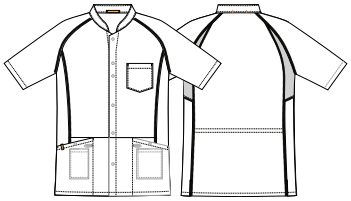

25348-89-816
blue/white stripe
60/40% CO/PES
150 g/m²

25348 UNISEX SMOCK

- V-neck
- Hidden press button at the neck
- 1 chest pocket
- 2 hip pockets with hidden press buttons
- Inside separate mobile phone pocket in hip pocket
- Inside adjustable waist
- Key straps
- Side slits
- Size 2XS-3XL

25358-102-17241
white w. grey/bordeaux
65/35% PES/CO
210 g/m²

15358-102-17241
white w. grey/bordeaux
65/35% PES/CO
210 g/m²

15001-102-1347
yellow/grey/bordeaux piping
65/35% PES/CO
210 g/m²

⚥

25358 UNISEX SMOCK

- V-neck
- Stand up collar
- Raglan sleeves
- 1 ergonomic chest pocket
- 2 hip pockets
- Ergonomically correct placed hip pockets
- Inside adjustable waist in the back
- Side slits
- Size XS-4XL

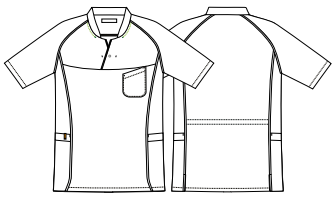

OEKO-TEX® STANDARD 100 · OEKO-TEX® MADE IN GREEN · ISO 15797 · ADJUSTABLE WAIST · BASIC BUILDING · VAT dyed

♀

15358 LADIES FUNCTIONAL SHIRT

- Feminine A-cut
- Stand up collar
- Raglan sleeves
- Hidden press buttons with one visible button at the top
- Extra press button on the chest
- The back is cut in bias for more comfort and freedom to move
- 1 ergonomic chest pocket
- 2 hip pockets
- Ergonomically correct placed hip pockets
- Inside pocket
- Side slits
- Size XS-4XL

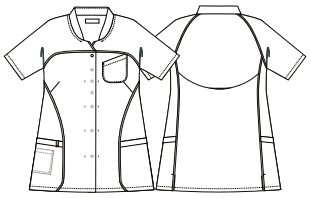

OEKO-TEX® STANDARD 100 · OEKO-TEX® MADE IN GREEN · ISO 15797 · COMFORT STRETCH · BASIC BUILDING · VAT dyed

♀

15001 FUNCTIONAL SHIRT

- Piping
- Shirt collar
- V-neck
- Press buttons
- Inside adjustable waist
- 1 chest pocket
- 2 hip pockets
- Inside pocket and mobile phone pocket
- Key strap
- Size XS-4XL

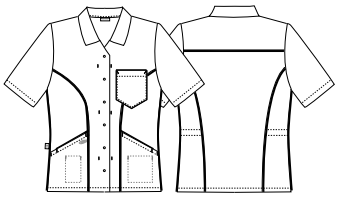

OEKO-TEX® STANDARD 100 · OEKO-TEX® MADE IN GREEN · ISO 15797 · ADJUSTABLE WAIST · BASIC BUILDING · VAT dyed

1539-100-401
bordeaux/dark grey
50/50% CO/PES
215 g/m²

25048-100-101
white
50/50% CO/PES
215 g/m²

2548-100-401
bordeaux/dark grey
50/50% CO/PES
215 g/m²

2548-100-500
como blue/green
50/50% CO/PES
215 g/m²

2548-100-600
como blue/light blue
50/50% CO/PES
215 g/m²

2548-100-17040
red/light grey
50/50% CO/PES
215 g/m²

1539 UNISEX SHIRT V-NECK

- V-neck
- Press buttons
- 1 chest pocket
- 2 hip pockets
- Inside separate mobile phone pocket in hip pocket
- Side slits
- Size XS-4XL

25048 2548 UNISEX SMOCK

- V-neck
- 1 chest pocket
- 2 hip pockets
- Inside separate mobile phone pocket in hip pocket
- Side slits
- Size 2XS-3XL

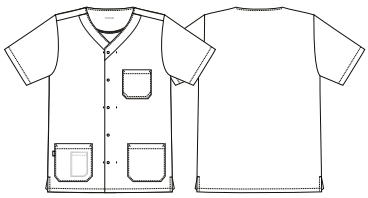

OEKO-TEX® STANDARD 100 · OEKO-TEX® MADE IN GREEN · ISO 15797 · VAT dyed

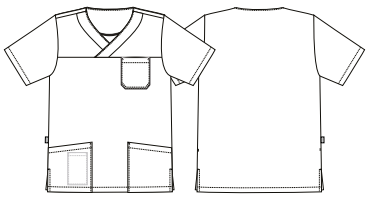

OEKO-TEX® STANDARD 100 · OEKO-TEX® MADE IN GREEN · ISO 15797 · BASIC BUILDING · VAT dyed

See ladies coat in same quality, article 10303, page 187

20443-4100-101
white
50/50% CO/PES
210 g/m²

20443 UNISEX COAT

- Stand up collar
- Collar strap
- Hidden press buttons
- Front with bartacks for easy access to press buttons
- Adjustable arm length
- 1 chest pocket
- 2 hip pockets
- Separate mobile phone pocket inside the hip pocket
- Adjustable width at the wrist
- Adjustable back
- Back slits
- Size XS-4XL

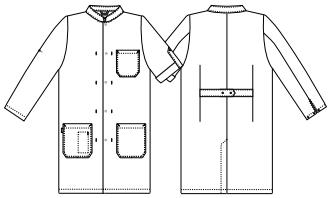

21100-4100-101
white
50/50% CO/PES
210 g/m²

21100 SHORT UNISEX COAT

- Stand up collar
- Hidden press buttons
- Front with bartacks for easy access to press buttons
- The back is cut in bias for more comfort and freedom to move
- 2 chest pockets
- Ergonomically correct placed hip pockets
- Inside separate mobile phone pocket in hip pocket
- Side slits
- Size XS-4XL

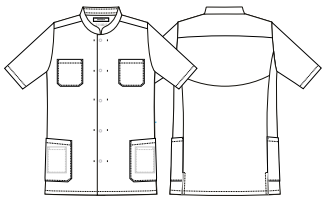

15350-4100-101
white
50/50% CO/PES
210 g/m²

15350 UNISEX HALF SMOCK

- Stand up collar
- Deep placket with press buttons
- Hidden press buttons
- Extra press button on the chest
- The back is cut in bias for more comfort and freedom to move
- 1 chest pocket
- 2 hip pockets
- Ergonomically correct placed hip pockets
- Side slits
- Size XS-4XL

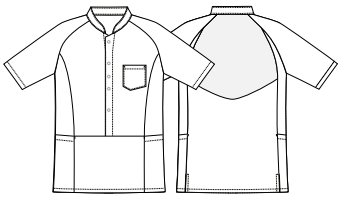

25350-4100-101
white
50/50% CO/PES
210 g/m²

25350 UNISEX SMOCK

- V-neck
- Raglan sleeves
- 1 chest pocket
- 2 hip pockets
- Ergonomically correct placed hip pockets
- Side slits
- Size 2XS-3XL

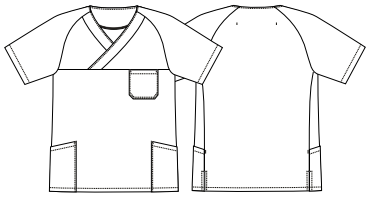

Comfortable, ergonomical and price optimized concept

18155-4100-101
white
50/50% CO/PES
210 g/m²

16946-4100-101
white
50/50% CO/PES
210 g/m²

16220-4100-101
white
50/50% CO/PES
210 g/m²

18155 UNISEX PANTS

- Elastic in the back
- Adjustable waist (4-6 cm)
- Zipper in fly
- 2 side pockets
- 1 back pocket
- Thigh pocket (10 x 15 cm)
- Straps for hanging up in a steamer
- Inside length 80 cm
- 18156 - inside length 75 cm
- 18158 - inside length 93 cm unhemmed
- Size XS-4XL

16946 UNISEX JOGGING PANTS

- Smart design - narrow legs
- Elastic and tie strings in waist
- 2 Slanted pockets in front
- Straps for hanging up in a steamer
- Stamp label
- Inside length 80 cm
- 16941 - inside length 70 cm
- 16942 - inside length 90 cm unhemmed
- Size XS-4XL

16220 UNISEX PANTS

- Smart design - narrow legs
- Elastic in the back
- 2 front pockets
- 1 back pocket
- Thigh pocket
- Pen pocket
- Press button in the fly
- Adjustable leg length with elastic and button
- Inside length 79 cm
- 16229 - inside length 92 cm, unhemmed
- Size XS-S-S/M-M-M/L-L-L/XL-XL-2XL-3XL-4XL

OEKO-TEX® STANDARD 100 ISO 15797 ADJUSTABLE WAIST

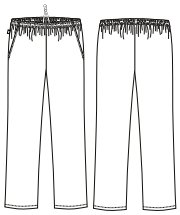

OEKO-TEX® STANDARD 100 ISO 15797 ADJUSTABLE WAIST

OEKO-TEX® STANDARD 100 ISO 15797

15002-100-101
white
50/50% CO/PES
215 g/m²

♀ 15002 LADIES FUNCTIONAL SHIRT

- V-neck
- Shirt collar
- 1 chest pocket
- 2 hip pockets
- Inside separate mobile phone pocket in hip pocket
- Inside pocket
- Inside adjustable waist
- Key strap
- Side slits
- Size XS-4XL

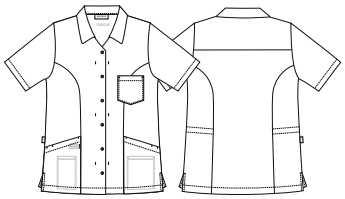

OEKO-TEX® STANDARD 100 · OEKO-TEX® MADE IN GREEN · ISO 15797 · ADJUSTABLE WAIST · BASIC BUILDING

15022-102-101
white
65/35% PES/CO
210 g/m²

♀ 15022 LADIES FUNCTIONAL SHIRT

- V-neck
- Shirt collar
- Press buttons
- 1 chest pocket
- 2 hip pockets
- Adjustable arm length
- Adjustable width at the wrist
- Inside adjustable waist
- Size XS-4XL

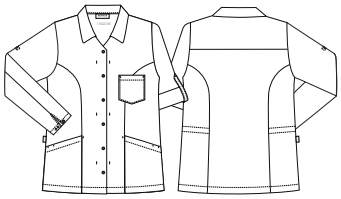

OEKO-TEX® STANDARD 100 · OEKO-TEX® MADE IN GREEN · ISO 15797 · ADJUSTABLE WAIST · BASIC BUILDING

15019-102-101
white
65/35% PES/CO
210 g/m²

♀ 15019 LADIES FUNCTIONAL SHIRT

- V-neck
- Shirt collar
- Practical elastic band to easily pull up sleeves
- Inside adjustable waist
- Adjustable width at the wrist
- 1 inside pocket with flap
- Back length in size M: 71,5 cm
- Size XS-4XL

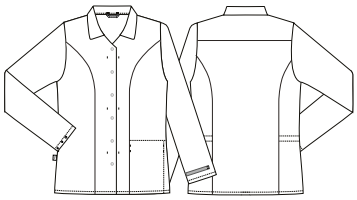

OEKO-TEX® STANDARD 100 · OEKO-TEX® MADE IN GREEN · ISO 15797 · HACCP DIN 10524 · ADJUSTABLE WAIST · PULL UP MODEL PROTECTED · BASIC BUILDING

1310-102-101
white
65/35% PES/CO
210 g/m²

♀

1310 LADIES TUNIC

- Form fitted
- Lapel collar
- Short sleeves
- Press buttons
- 1 chest pocket
- 2 hip pockets
- Size 36-56

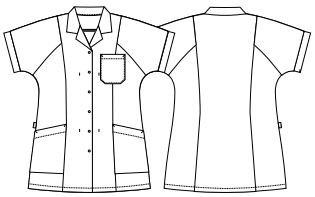

1330-102-101
white
65/35% PES/CO
210 g/m²

♀

1330 LADIES TUNIC

- Form fitted
- Stand up collar
- Short sleeves
- Press buttons
- 1 chest pocket
- 2 hip pockets
- Size 36-56

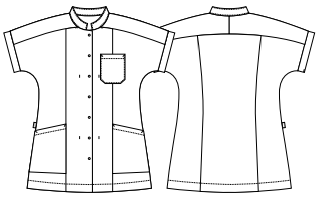

1030-101-101
white
65/35% PES/CO
245 g/m²

♀

1030 LADIES COAT

- Stand up collar
- Press buttons
- Adjustable back
- 1 chest pocket
- 2 hip pockets
- Size 32-60

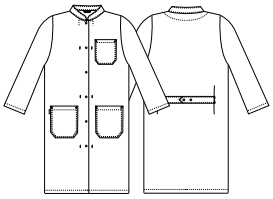

10303-4100-101
white
50/50% CO/PES
210 g/m²

♀

10303 LADIES COAT

- Stand up collar
- Collar strap
- Hidden press buttons
- Front with bartacks for easy access to press buttons
- Adjustable back
- 1 chest pocket
- 2 hip pockets
- Size 32-60

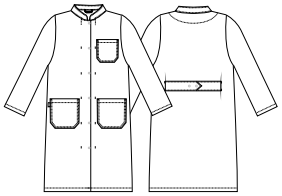

20443-4100-101
white
50/50% CO/PES
210 g/m²

20443 UNISEX COAT

- Stand up collar
- Collar strap
- Hidden press buttons
- Front with bartacks for easy access to press buttons
- Adjustable arm length
- 1 chest pocket
- 2 hip pockets
- Separate mobile phone pocket inside the hip pocket
- Adjustable width at the wrist
- Adjustable back
- Back slits
- Size XS-4XL

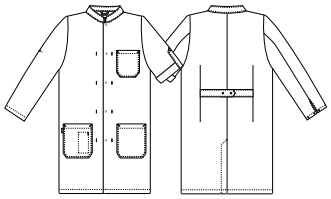

2044-101-101
white
65/35% PES/CO
245 g/m²

2044 UNISEX COAT

- Lapel collar
- Collar strap
- Hidden press buttons
- Front with bartacks for easy access to press buttons
- Adjustable arm length
- 1 chest pocket
- 2 hip pockets
- Separate mobile phone pocket inside the hip pocket
- Adjustable width at the wrist
- Size XS-4XL

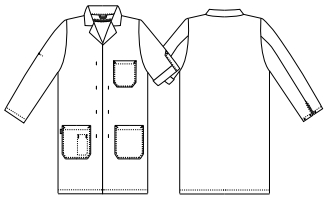

20200-102-600
light blue
65/35% PES/CO
210 g/m²

20200 VISITORS COAT

- Hidden press buttons
- Without pockets
- Suitable for visitors
- Oversize design - to wear other clothes underneath
- Back length in size M: 101 cm
- Size S-XL

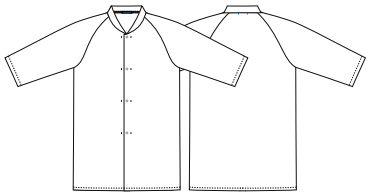

Style No.
Coat 21100

Medical Basic standard based on Norwegian Standard

1627-4100-101
white twill
50/50% CO/PES
210 g/m²

1627-934-101
white
50/50% CLY/PES
215 g/m²

1627-123-620
dark navy
50/50% CO/PES
180 g/m²

1627-924-603
sailor blue
50/50% CLY/rPES
195 g/m²

1519-4100-101
white
50/50% CO/PES
210 g/m²

1519-123-600
light blue
50/50% CO/PES
180 g/m²

1519-123-603
sailor blue
50/50% CO/PES
180 g/m²

1519-924-603
sailor blue
50/50% CLY/rPES
195 g/m²

1519-924-643
pale blue
50/50% CLY/rPES
195 g/m²

1627 UNISEX JOGGING PANTS

- NS 3357
- TENCEL - valid for quality 924 and 934
- Recycled polyester from PET bottles in quality 924
- Elastic in the back of the waist
- Size indicator with colored label and stitching
- 1 back pocket
- Elastic by the ankle
- MADE IN GREEN - valid for quality 123, 924 and 934
- Size 2XS-4XL

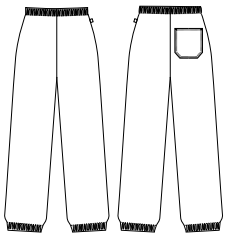

1519 UNISEX SMOCK

- NS 3361
- TENCEL - valid for quality 924
- Recycled polyester from PET bottles in quality 924
- V-neck
- Raglan sleeves
- 1 chest pocket
- 2 hip pockets
- Side slits
- Size indicator with colored label and stitching
- MADE IN GREEN - valid for quality 123, 924 and 934
- Size 2XS-4XL

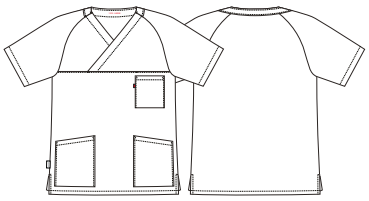

Medical Basic standard based on Norwegian Standard

15198-137-103
white
60/40% CO/PES
200 g/m²

15193-89-816
blue/white stripe
60/40% CO/PES
150 g/m²

15198 UNISEX SMOCK FT - ATCB

- NS 3361
- Garment made with Fairtrade Cotton
- V-neck
- Raglan sleeves
- 1 chest pocket
- 2 hip pockets
- Side slits
- Size indicator with colored label
- Size 2XS-4XL

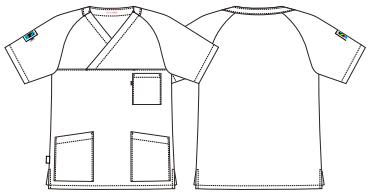

ATCB: All-That-Can-Be Fairtrade must be Fairtrade.

15193 UNISEX SMOCK

- NS 3361
- V-neck
- Colored flatlock stitching
- Raglan sleeves
- Colored trimming on collar and chest pocket
- 1 chest pocket
- 2 hip pockets
- Side slits
- Size indicator with colored label
- Size 2XS-4XL

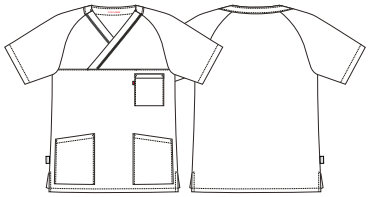

NS Size Guide	
Size	Color of label
XXS	GREY
XS	YELLOW
S	GREEN
M	BLUE
L	RED
XL	BLACK
2XL	PURPLE
3XL	BROWN
4XL	ORANGE

Explore Kentaur's univers of pants. Find the color that fits your needs whether it is white, black, pepita or other colors of pants.

PANTS

194 Basic Building
200 White pants
212 Black/stripe/pepita pants
222 Other color pants

SILHOUETTE GUIDE

The shaped silhouette

The shaped silhouette is slim at the knee and bottom, creating a slim look.

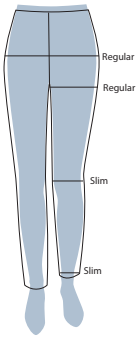

The regular silhouette

The regular silhouette is fitting to the body without clinging. Regular is neither too tight or too loose.

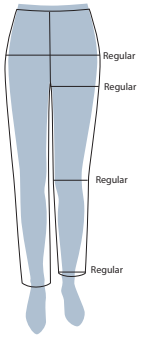

The relaxed silhouette

The relaxed silhouette has a loose fit and is looser from hip to bottom.

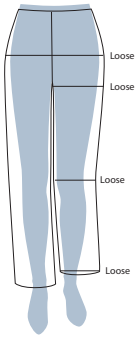

SHAPED SILHUETTE

BLACK | WHITE | OTHER COLORS

LADIES COLLECTION

16403-20-700

16410-1412-101

16415-1412-101

UNISEX PULL-ON

16219-79-700

16260-143-711

16219-79-620

MEN'S COLLECTION

26403-20-700

26403-10704-977

26403-10700-907

26410-1412-101

REGULAR SILHUETTE

BLACK

WHITE

LADIES COLLECTION

16400-825-700

16150-134-700

1601-20-700

16401-825-101

1601-101-101

1610-102-101

UNISEX

16221-105-700

16225-137-700

16221-10704-977

16221-75-807

16435-1412-101

16220-4100-101

UNISEX PULL-ON

16949-20-700

16949-934-101

16946-4100-101

MEN'S COLLECTION

26400-825-700

26150-134-700

26401-825-101

OTHER COLORS

18331-143-711

18331-144-711

16401-1412-214

16150-134-620

LADIES JEANS INCHES

18312-143-711

16635-143-711

16635-144-711

16220-123-620

16949-924-712

26401-1412-214

26150-134-620

MEN'S JEANS INCHES

28312-143-711

RELAXED SILHUETTE

BLACK

WHITE

LADIES COLLECTION

16339-124-105

18130-100-101

18340-102-101

UNISEX

18130-105-700

1810-105-700

1674-20-700

1696-75-807

1810-10700-907

18155-934-101

18330-100-101

1810-100-101

18155-4100-101

1674-101-101
1674-204-101

18115-101-101

UNISEX PULL-ON

1646-20-700

1646-10700-907

1627-4100-101

18140-100-101

18135-100-101

1636-102-101

16506-101-101

MEN'S COLLECTION

2601-20-700

2621-10700-907

2601-101-101

2620-101-101

OTHER COLORS

16339-143-711

16339-124-620

18116-101-101

1658-101-101

18155-924-712

18130-123-620

18116-101-701

18116-101-602

1674-101-701

1674-101-601

1674-102-401

1674-101-704

1646-101-101

1627-924-603

1627-123-620

18140-123-620

18135-123-620

1646-101-701

1646-101-601

1646-102-401

1646-101-704

Style No.
Pants 16435

WHITE PANTS

All pants on the page are 3% stretch

16410-1412-101
white
64/33/3% P/C/EOL
270 g/m²

16415-1412-101
white
64/33/3% P/C/EOL
270 g/m²

26410-1412-101
white
64/33/3% P/C/EOL
270 g/m²

♀

16410 LADIES JEANS NORMAL WAIST

- Smart design - narrow legs
- Stretch quality
- Fixed waist with belt loops
- Adjustable waist
- 2 front pockets
- 2 back pockets
- Inside length 79 cm
- 16418 - Inside length 92 cm unhemmed
- Size 32-60

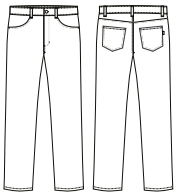

OEKO-TEX® STANDARD 100 · bluesign · ISO 15797 · ADJUSTABLE WAIST · STRETCH

♀

16415 LADIES JEANS LOW WAIST

- Smart design - narrow legs
- Low cut
- Fixed waist with belt loops
- Stretch quality
- 2 front pockets
- 2 back pockets
- Inside length 79 cm
- 16420 - inside length 92 cm unhemmed
- Size 32-60

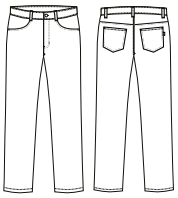

OEKO-TEX® STANDARD 100 · bluesign · ISO 15797 · STRETCH

♂

26410 MEN'S JEANS

- Smart design - narrow legs
- Stretch quality
- Fixed waist with belt loops
- 2 front pockets
- 2 back pockets
- Inside length 86 cm
- 26418 - inside length 99 cm unhemmed
- Size 40-70

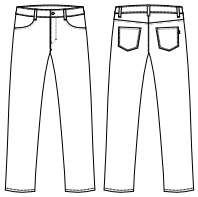

OEKO-TEX® STANDARD 100 · bluesign · ISO 15797 · STRETCH

16435-1412-101
white
64/33/3% P/C/EOL
270 g/m²

26401-825-101
white
63/34/3% PES/CO/EOL
225 g/m²

16401-825-101
white
63/34/3% PES/CO/EOL
225 g/m²

⚥

16435 PULL ON UNISEX PANTS

- Stretch quality
- Elastic in the back of the waist
- 2 front pockets
- 2 back pockets
- Fake fly
- Integrated pocket on thigh with hidden press buttons
- Inside length 79 cm
- 16439 - inseam 92 cm, unhemmed
- Size XS-S-S/M-M-M/L-L-L/XL-XL-2XL-3XL-4XL

♂

26401 MEN'S CHINO

- Classic Chino pants
- Stretch quality
- Fixed waist with belt loops
- 2 Slanted pockets in front
- 2 welt back pockets
- Integrated pocket on thigh with hidden press buttons
- Inside length 86 cm
- 26419 - inside length 99 cm unhemmed
- Size 40-70

♀

16401 LADIES CHINO

- Classic Chino pants
- Stretch quality
- Fixed waist with belt loops
- Adjustable waist
- 2 front pockets
- 2 welt back pockets
- Integrated pocket on thigh with hidden press buttons
- Inside length 79 cm
- 16419 - inside length 92 cm unhemmed
- Size 32-60

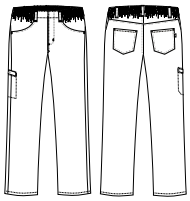

OEKO-TEX® STANDARD 100 · bluesign · ISO 15797 · STRETCH

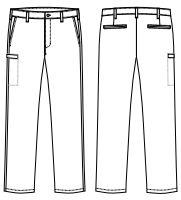

OEKO-TEX® STANDARD 100 · ISO 15797 · STRETCH

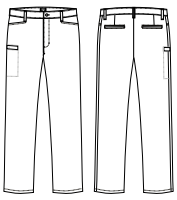

OEKO-TEX® STANDARD 100 · ISO 15797 · ADJUSTABLE WAIST · STRETCH

1627-934-101
white
50/50% CLY/PES
215 g/m²

16949-934-101
white
50/50% CLY/PES
215 g/m²

18155-934-101
white
50/50% CLY/PES
215 g/m²

1627 UNISEX JOGGING PANTS

- NS 3357
- Elastic in the back of the waist
- Size indicator with colored label and stitching
- 1 back pocket
- Elastic by the ankle
- Size 2XS-4XL

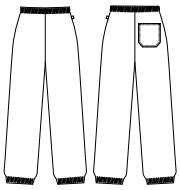

16949 UNISEX JOGGING PANTS

- Smart design - narrow legs
- Elastic and tie strings in waist
- 2 Slanted pockets in front
- 1 back pocket
- Thigh pocket
- Straps for hanging up in a steamer
- Stamp label
- Inside length 80 cm
- 16950 - inside length 70 cm
- 16951 - inside length 75 cm
- 16952 - inside length 93 cm unhemmed
- Size XS-4XL

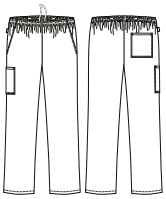

18155 UNISEX PANTS

- Elastic in the back
- Adjustable waist (4-6 cm)
- Zipper in fly
- 2 side pockets
- 1 back pocket
- Thigh pocket (10 x 15 cm)
- Straps for hanging up in a steamer
- Inside length 80 cm
- 18156 - inside length 75 cm
- 18158 - inside length 93 cm unhemmed
- Size XS-4XL

18330-100-101
white
50/50% CO/PES
215 g/m²

18130-100-101
white
50/50% CO/PES
215 g/m²

1810-100-101
white
50/50% CO/PES
215 g/m²

⚥ 18330 LADIES/UNISEX FLEX PANTS

- Elastic in the back
- Adjustable waist
- Zipper in fly
- Jeans pockets
- 1 back pocket
- Thigh pocket with press button
- Adjustable length in 3 levels
- Inside length 82 cm
- 18339 - inside length 92 cm
- Size 32-60

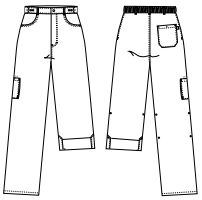

OEKO-TEX® STANDARD 100 · MADE IN GREEN · ISO 15797 · ADJUSTABLE WAIST

⚥ 18130 UNISEX FLEX PANTS

- Elastic in the back
- Adjustable waist (4-6 cm)
- Belt loops
- 2 front pockets
- 2 back pockets
- Thigh pocket with a flap
- Press button is positioned so screen will not be scratched
- Adjustable length in 3 levels
- Inside length 82 cm
- 18139 - inside length 92 cm
- Size XS-4XL

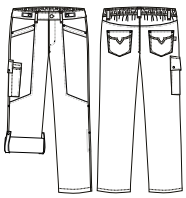

OEKO-TEX® STANDARD 100 · MADE IN GREEN · ISO 15797 · ADJUSTABLE WAIST

⚥ 1810 UNISEX PANTS

- Elastic and tie strings in waist
- Belt loops
- Zipper in fly
- 2 side pockets
- 1 inside mobile phone pocket in the side pocket
- 2 back pockets
- Inside length 86 cm
- 18102 - inside length 75 cm
- 18103 - inside length 80 cm
- 18109 - inside length 96 cm
- Size XS-4XL

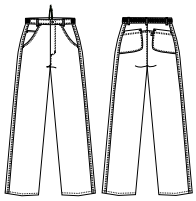

OEKO-TEX® STANDARD 100 · MADE IN GREEN · ISO 15797 · ADJUSTABLE WAIST

18140-100-101
white
50/50% CO/PES
215 g/m²

18135-100-101
white
50/50% CO/PES
215 g/m²

16220-4100-101
white
50/50% CO/PES
210 g/m²

18140 PULL ON UNISEX FLEX PANTS

- Elastic in the back of the waist
- 2 front pockets
- 2 back pockets
- Thigh pocket with a flap
- Press button is positioned so screen will not be scratched
- No rivets or visible buttons
- No adjustable legs
- Inside length 82 cm
- 18149 - inside length 92 cm
- Size XS-4XL

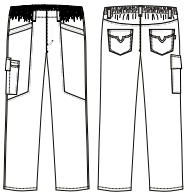

18135 PULL ON UNISEX FLEX PANTS

- Elastic in the back of the waist
- 2 front pockets
- 2 back pockets
- Thigh pocket with a flap
- Press button is positioned so screen will not be scratched
- Adjustable length in 3 levels
- Inside length 82 cm
- 18138 - inside length 92 cm
- Size XS-4XL

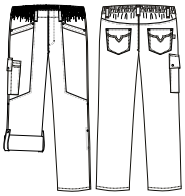

16220 UNISEX PANTS

- Smart design - narrow legs
- Elastic in the back
- 2 front pockets
- 1 back pocket
- Thigh pocket
- Pen pocket
- Press button in the fly
- Adjustable leg length with elastic and button
- Inside length 79 cm
- 16229 - inside length 92 cm, unhemmed
- Size XS-S-S/M-M-M/L-L-L/XL-XL-2XL-3XL-4XL

16946-4100-101
white
50/50% CO/PES
210 g/m²

18155-4100-101
white
50/50% CO/PES
210 g/m²

1627-4100-101
white twill
50/50% CO/PES
210 g/m²

16946 UNISEX JOGGING PANTS

- Smart design - narrow legs
- Elastic and tie strings in waist
- 2 Slanted pockets in front
- Straps for hanging up in a steamer
- Stamp label
- Inside length 80 cm
- 16941 - inside length 70 cm
- 16942 - inside length 90 cm unhemmed
- Size XS-4XL

18155 UNISEX PANTS

- Elastic in the back
- Adjustable waist (4-6 cm)
- Zipper in fly
- 2 side pockets
- 1 back pocket
- Thigh pocket (10 x 15 cm)
- Straps for hanging up in a steamer
- Inside length 80 cm
- 18156 - inside length 75 cm
- 18158 - inside length 93 cm unhemmed
- Size XS-4XL

1627 UNISEX JOGGING PANTS

- NS 3357
- Elastic in the back of the waist
- Size indicator with colored label and stitching
- 1 back pocket
- Elastic by the ankle
- Size 2XS-4XL

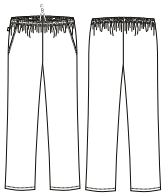

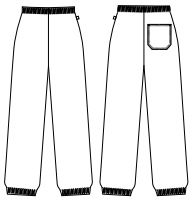

1601-101-101
white
65/35% PES/CO
245 g/m²

1674-101-101
white
65/35% PES/CO
245 g/m²

1674-204-101
white
100% CO
250 g/m²

100% Cotton

18115-101-101
white
65/35% PES/CO
245 g/m²

All pockets with hidden press buttons

♀

1601 LADIES PANTS - JEANS CUT

- Jeans cut
- Elastic in waist
- Belt loops
- Jeans pockets
- Zipper in fly
- 2 back pockets
- Inside length 84 cm
- 1603 - inside length 94 cm
- Size 32-60

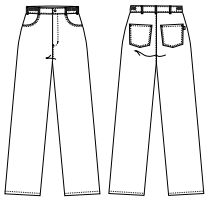

OEKO-TEX® STANDARD 100 · OEKO-TEX® MADE IN GREEN · ISO 15797 · ADJUSTABLE WAIST

⚥

1674 UNISEX JEANS

- Jeans cut
- Adjustable waist
- Fixed waist with belt loops
- Zipper in fly
- Jeans pockets
- 2 back pockets
- Inside length 85 cm
- 16741 - inside length 70 cm, white 101- 101
- 16742 - inside length 77 cm, white 101- 101
- Size XS-4XL

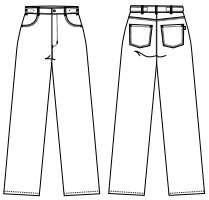

OEKO-TEX® STANDARD 100 · OEKO-TEX® MADE IN GREEN · ISO 15797 · ADJUSTABLE WAIST

⚥

18115 UNISEX PANTS

- Adjustable waist
- Elastic in the back
- Hidden press buttons in fly
- 2 side pockets
- 1 back pocket with hidden press buttons
- Straps for hanging up in a steamer
- Inside length 80 cm
- 18118 - inside length 90 cm
- Size XS-4XL

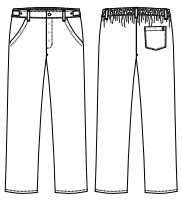

OEKO-TEX® STANDARD 100 · OEKO-TEX® MADE IN GREEN · ISO 15797 · HACCP DIN 10524 · ADJUSTABLE WAIST

Press buttons by the ankle

16506-101-101
white
65/35% PES/CO
245 g/m²

Thigh pocket with fold

18116-101-101
white
65/35% PES/CO
245 g/m²

1658-101-101
white
65/35% PES/CO
245 g/m²

16506 UNISEX JOGGING PANTS

- Elastic and tie string in waist
- Without pockets
- Press buttons by the ankle
- Straps for hanging up in a steamer
- Stamp label
- Inside length 80 cm
- Size XS-4XL

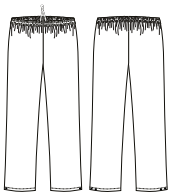

18116 UNISEX PANTS WITH POCKET

- Adjustable waist
- Elastic in the back
- Hidden press buttons in fly
- 2 side pockets
- 1 back pocket with hidden press buttons
- 2 thigh pockets with flap and hidden snap-buttons
- Straps for hanging up in a steamer
- Inside length 80 cm
- 18119 - inside length 90 cm
- Size XS-4XL

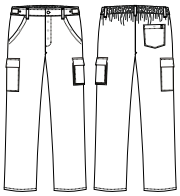

1658 UNISEX BIB PANTS

- Adjustable braces
- 1 inside breast pocket with flap
- Thigh pocket with a flap
- Hidden press buttons
- 2 hip pockets with hidden press buttons
- Hidden press buttons in fly
- Straps for hanging up in a steamer
- Inside length 80 cm
- 16589 - Inside length 92 cm unhemmed
- Size S-4XL

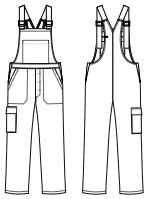

Durable elastic with long lifetime

Stamp flap and steamer strap

1646-101-101
white
65/35% PES/CO
245 g/m²

2601-101-101
white
65/35% PES/CO
245 g/m²

2620-101-101
white
65/35% PES/CO
245 g/m²

⚥

1646 UNISEX JOGGING PANTS

- Elastic and tie strings in waist
- 2 side pockets
- Straps for hanging up in a steamer
- Stamp label
- Inside length 80 cm
- 16461 - inside length 75 cm
- 16468 - inside length 70 cm
- 16469 - inside length 90 cm
- Size XS-4XL

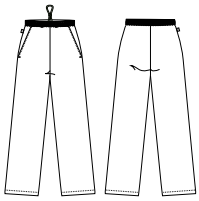

OEKO-TEX® STANDARD 100 · OEKO-TEX® MADE IN GREEN · ISO 15797 · ADJUSTABLE WAIST

♂

2601 MEN'S PANTS, JEANS CUT

- Jeans cut
- Fixed waist with belt loops
- Jeans pockets
- 2 back pockets
- Inside length 86 cm
- 2603 - inside length 96 cm
- Size 40-70

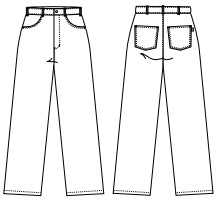

OEKO-TEX® STANDARD 100 · OEKO-TEX® MADE IN GREEN · ISO 15797

♂

2620 MEN'S PANTS

- Classic pants for men
- Fixed waist with belt loops
- Pleats on front
- Zipper in fly
- 2 Slanted pockets in front
- 2 back pockets
- Inside length 86 cm
- 2619 - inside length 96 cm
- Size 40-70

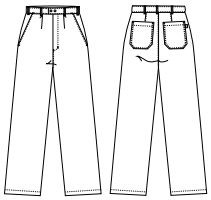

OEKO-TEX® STANDARD 100 · OEKO-TEX® MADE IN GREEN · ISO 15797

1610-102-101
white
65/35% PES/CO
210 g/m²

18340-102-101
white
65/35% PES/CO
210 g/m²

1636-102-101
white
65/35% PES/CO
210 g/m²

♀

1610 LADIES PANTS

- Elastic in the back
- Pleats on front
- Press button in waist
- 2 Slanted pockets in front
- Zipper in fly
- Inside length 86 cm
- Size 32-60

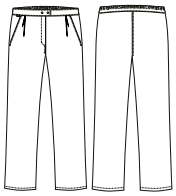

OEKO-TEX® STANDARD 100 · OEKO-TEX® MADE IN GREEN · ISO 15797 · ADJUSTABLE WAIST

♂

18340 LADIES/UNISEX FLEX PANTS

- Elastic in the back
- Adjustable waist
- Press button in the fly
- Jeans pockets
- Thigh pocket with a flap
- Thigh pocket with press button
- Size 32-60

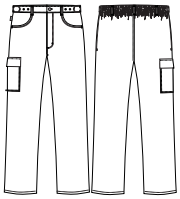

OEKO-TEX® STANDARD 100 · OEKO-TEX® MADE IN GREEN · ISO 15797 · HACCP DIN 10524 · ADJUSTABLE WAIST

⚥

1636 UNISEX JOGGING PANTS

- Changeable elastic and tie strings in waist
- 2 Slanted pockets in front
- Straps for hanging up in a steamer
- Stamp label
- XS - Inseam 70,5 cm
- S - Inseam 73,5 cm
- M - Inseam 76,5 cm
- L - Inseam 79,5 cm
- XL - Inseam 80,5 cm
- 2XL - Inseam 75,5 cm
- 3XL - Inseam 74,5 cm
- Size XS-3XL

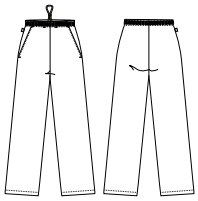

OEKO-TEX® STANDARD 100 · OEKO-TEX® MADE IN GREEN · ISO 15797 · ADJUSTABLE WAIST

PANTS
BLACK/STRIPE/PEPITA

T400 stretch

- Super Stretch
- High breathability
- Withstands high temperatures
- High recovery effect
- Long life
- Increased comfort

16219-79-700
black
100% EME (T400®)
110 g/m²

13070-79-700
black
100% EME (T400®)
110 g/m²

⚥

16219 ACTIVE UNISEX PANTS

- Stretch quality
- Elastic in the back of the waist
- 2 front pockets
- 1 back pocket
- Thigh pocket with press button
- Adjustable leg length with elastic and button
- Disperse dyed on quality 79
- Inside length 79 cm
- 16209 - inseam 92 cm unhemmed
- Size XS-4XL

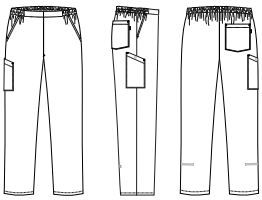

⚥

13070 ACTIVE UNISEX JACKET

- Stretch quality
- Stand up collar
- Full-length zipper
- 2 side pockets with zipper
- Elastic in the sleeves
- Side slits
- Disperse dyed on quality 79
- Size XS-4XL

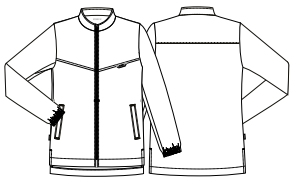

16400-825-700
black
63/34/3% PES/CO/EOL
225 g/m²

3% STRETCH

♀

16400 LADIES CHINO

- Classic Chino pants
- Stretch quality
- Fixed waist with belt loops
- Adjustable waist
- 2 front pockets
- 2 welt back pockets
- Inside length 79 cm
- 16409 - inside length 92 cm unhemmed
- Size 32-60

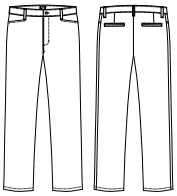

26400-825-700
black
63/34/3% PES/CO/EOL
225 g/m²

3% STRETCH

♂

26400 MEN'S CHINO

- Classic Chino pants
- Stretch quality
- Fixed waist with belt loops
- 2 Slanted pockets in front
- 2 welt back pockets
- Inside length 86 cm
- 26409 - inside length 99 cm unhemmed
- Size 40-70

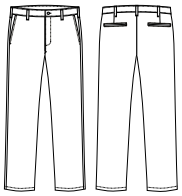

1810-105-700
black
65/35% rPES/CO
175 g/m²

1810 UNISEX PANTS

- Sustainable cotton
- Recycled polyester from PET bottles
- Elastic and tie strings in waist
- Belt loops
- Zipper in fly
- 2 side pockets
- 1 inside mobile phone pocket in the side pocket
- 2 back pockets
- Inside length 86 cm
- 18109 - inside length 96 cm
- Size XS-4XL

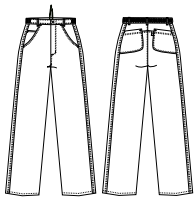

16221-105-700
black
65/35% rPES/CO
175 g/m²

16221 UNISEX PANTS W/THIGHPOCKET

- Sustainable cotton
- Recycled polyester from PET bottles
- Smart design - narrow legs
- Elastic in the back
- Belt loops
- 1 back pocket
- 2 front pockets
- Thigh pocket
- Pen pocket
- Press button in the fly
- Inside length 84 cm
- 16228 - Inside length 97 cm unhemmed
- Size XS-S-S/M-M-M/L-L-L/XL-XL-2XL-3XL-4XL

18130-105-700
black
65/35% rPES/CO
175 g/m²

18130 UNISEX FLEX PANTS

- Sustainable cotton
- Recycled polyester from PET bottles
- Elastic in the back
- Adjustable waist (4-6 cm)
- Belt loops
- 2 front pockets
- 2 back pockets
- Thigh pocket with a flap
- Press button is positioned so screen will not be scratched
- Adjustable length in 3 levels
- Inside length 82 cm
- 18139 - inside length 92 cm
- Size XS-4XL

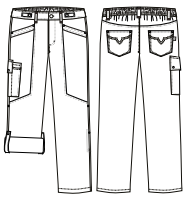

16150-134-700
black
65/35% PES/CO
250 g/m²

26150-134-700
black
65/35% PES/CO
250 g/m²

16225-137-700
black
60/40% CO/PES
200 g/m²

♀

16150 LADIES FUNCTIONAL PANTS

- Innovative design - Chino style
- Soft brushed inner fabric
- Belt loops
- Flexible and stretchy knitted fabric at the lower part of the back
- 2 side pockets
- Zipper in fly
- Many practical pockets and 2 mobile pockets
- Ergonomic thigh pocket with hidden press buttons inside mobile- and ruler pocket
- Spacious tight pocket with flexible outer knit pocket
- Reflex details
- Cut at the knee for more freedom of movement
- With extra 5 cm integrated inside length
- Inside length 79 cm
- Size 32-60

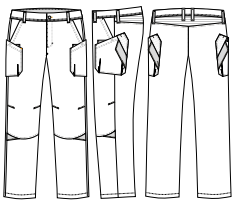

OEKO-TEX® STANDARD 100 · OEKO-TEX® MADE IN GREEN · ISO 15797 · BREATHE STRETCH · VAT dyed

♂

26150 MEN'S FUNCTIONAL PANTS

- Innovative design - Chino style
- Soft brushed inner fabric
- Belt loops
- Flexible and stretchy knitted fabric at the lower part of the back
- 2 side pockets
- Zipper in fly
- Many practical pockets and 2 mobile pockets
- Ergonomic thigh pocket with hidden press buttons inside mobile- and ruler pocket
- Spacious tight pocket with flexible outer knit pocket
- Reflex details
- Cut at the knee for more freedom of movement
- With extra 5 cm integrated inside length
- Inside length 82 cm
- Size 40-70

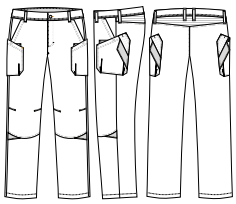

OEKO-TEX® STANDARD 100 · OEKO-TEX® MADE IN GREEN · ISO 15797 · BREATHE STRETCH · VAT dyed

⚥

16225 UNISEX PANTS FAIRTRADE - ATCB

- Garment made with Fairtrade Cotton
- Smart design - narrow legs
- Elastic in the back
- Belt loops
- 1 back pocket
- 2 front pockets
- Thigh pocket
- Pen pocket
- Press button in the fly
- Inside length 84 cm
- 16235 - Inside length 97 cm, unhemmed
- Size XS-S-S/M-M-M/L-L-L/XL-XL-2XL-3XL-4XL

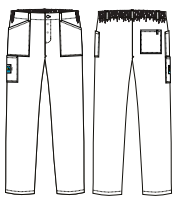

OEKO-TEX® STANDARD 100 · OEKO-TEX® MADE IN GREEN · FAIRTRADE COTTON · ISO 15797 · VAT dyed · SUSTAINABLE KENTAUR

ATCB: All-That-Can-Be Fairtrade must be Fairtrade.

26403-20-700
black
65/35% PES/CO
245 g/m²

16403-20-700
black
65/35% PES/CO
245 g/m²

1601-20-700
black
65/35% PES/CO
245 g/m²

♂

26403 MEN'S CHINO

- Modern fit
- Slim legs
- Fixed waist with belt loops
- 2 Slanted pockets in front
- 2 back pockets
- Inside length 86 cm
- 26408 - inside length 99 cm unhemmed
- Size 40-70

♀

16403 LADIES CHINO

- Modern fit
- Slim legs
- Fixed waist with belt loops
- Adjustable waist
- 2 front pockets
- 2 back pockets
- Inside length 79 cm
- 16408 - inside length 92 cm, unhemmed
- Size 32-60

♀

1601 LADIES PANTS

- Jeans cut
- Elastic in waist
- Belt loops
- Jeans pockets
- Zipper in fly
- 2 back pockets
- Inside length 84 cm
- 1603 - inside length 94 cm
- Size 32-60

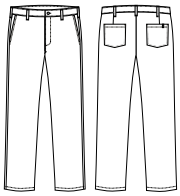

OEKO-TEX® STANDARD 100 ISO 15797 VAT dyed

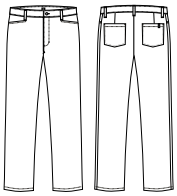

OEKO-TEX® STANDARD 100 ISO 15797 ADJUSTABLE WAIST VAT dyed

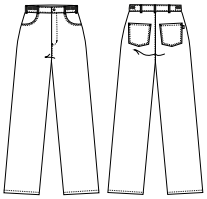

OEKO-TEX® STANDARD 100 ISO 15797 VAT dyed

16949-20-700
black
65/35% PES/CO
245 g/m²

1674-20-700
black
65/35% PES/CO
245 g/m²

2601-20-700
black
65/35% PES/CO
245 g/m²

16949 UNISEX JOGGING PANTS

- Smart design - narrow legs
- Elastic and tie strings in waist
- 2 Slanted pockets in front
- 1 back pocket
- Thigh pocket
- Straps for hanging up in a steamer
- Stamp label
- Inside length 80 cm
- 16950 - inside length 70 cm
- 16951 - inside length 75 cm
- 16952 - inside length 93 cm unhemmed
- Size XS-4XL

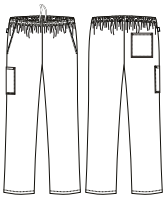

OEKO-TEX® STANDARD 100 ISO 15797 VAT dyed

1674 UNISEX JEANS

- Jeans cut
- Adjustable waist
- Fixed waist with belt loops
- Zipper in fly
- Jeans pockets
- 2 back pockets
- Inside length 85 cm
- Size XS-4XL

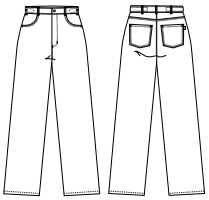

OEKO-TEX® STANDARD 100 ISO 15797 ADJUSTABLE WAIST VAT dyed

2601 MEN'S PANTS, JEANS CUT

- Jeans cut
- Fixed waist with belt loops
- Jeans pockets
- 2 back pockets
- Inside length 86 cm
- 2603 - inside length 96 cm
- Size 40-70

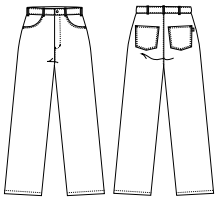

OEKO-TEX® STANDARD 100 ISO 15797 VAT dyed

1810-10700-907
black/white pepita
65/35% PES/CO
276 g/m²

1646-10700-907
black/white pepita
65/35% PES/CO
276 g/m²

26403-10700-907
black/white pepita
65/35% PES/CO
276 g/m²

⚥

1810 UNISEX PANTS

- Elastic and tie strings in waist
- Belt loops
- Zipper in fly
- 2 side pockets
- 1 inside mobile phone pocket in the side pocket
- 2 back pockets
- MADE IN GREEN - valid for quality 100, 105 and 123
- Inside length 86 cm
- Size XS-4XL

⚥

1646 UNISEX JOGGING PANTS

- Elastic and tie strings in waist
- 2 side pockets
- Straps for hanging up in a steamer
- Stamp label
- Inside length 80 cm
- Size XS-4XL

♂

26403 MEN'S CHINO

- Modern fit
- Slim legs
- Fixed waist with belt loops
- 2 Slanted pockets in front
- 2 back pockets
- Inside length 86 cm
- 26408 - inside length 99 cm unhemmed
- Size 40-70

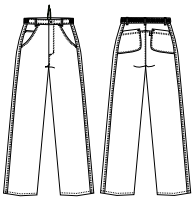

OEKO-TEX® STANDARD 100 | ISO 15797 | ADJUSTABLE WAIST | VAT dyed

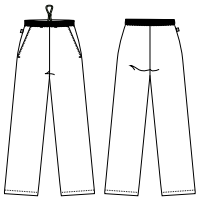

OEKO-TEX® STANDARD 100 | ISO 15797 | ADJUSTABLE WAIST | VAT dyed

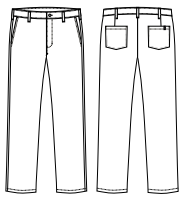

OEKO-TEX® STANDARD 100 | ISO 15797 | VAT dyed

26403-10704-977
black/grey pepita
65/35% PES/CO
245 g/m²

16221-10704-977
black/grey pepita
65/35% PES/CO
245 g/m²

♂

26403 MEN'S CHINO

- Modern fit
- Slim legs
- Fixed waist with belt loops
- 2 Slanted pockets in front
- 2 back pockets
- Inside length 86 cm
- 26408 - inside length 99 cm unhemmed
- Size 40-70

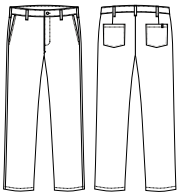

OEKO-TEX® STANDARD 100 ISO 15797 VAT dyed

⚥

16221 UNISEX PANTS W/THIGHPOCKET

- Smart design - narrow legs
- Elastic in the back
- Belt loops
- 1 back pocket
- 2 front pockets
- Thigh pocket
- Pen pocket
- Press button in the fly
- Inside length 84 cm
- 16228 - Inside length 97 cm unhemmed
- Size XS-S-S/M-M-M/L-L-L/XL-XL-2XL-3XL-4XL

OEKO-TEX® STANDARD 100 ISO 15797 VAT dyed

16221-75-807
black/white stripe
65/35% PES/CO
265 g/m²

1696-75-807
black/white stripe
65/35% PES/CO
265 g/m²

1646-20-700
black
65/35% PES/CO
245 g/m²

16221 UNISEX PANTS W/THIGHPOCKET

- Smart design - narrow legs
- Elastic in the back
- Belt loops
- 1 back pocket
- 2 front pockets
- Thigh pocket
- Pen pocket
- Press button in the fly
- Inside length 84 cm
- Size XS-S-S/M-M-M/L-L-L/XL-XL-2XL-3XL-4XL

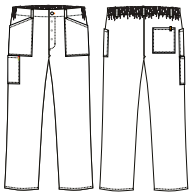

ISO 15797 | R&D dyed

1696 UNISEX CHEF PANTS

- Jeans cut
- Adjustable waist
- Jeans pockets
- 2 back pockets
- Inside length 85 cm
- 16896 - inside length 95 cm
- Size XS-4XL

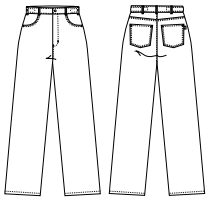

ISO 15797 | ADJUSTABLE WAIST | R&D dyed

1646 UNISEX JOGGING PANTS

- Elastic and tie strings in waist
- 2 side pockets
- Straps for hanging up in a steamer
- Stamp label
- Inside length 80 cm
- 16469 - inside length 90 cm
- Size XS-4XL

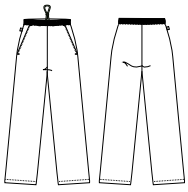

OEKO-TEX® STANDARD 100 | ISO 15797 | ADJUSTABLE WAIST | VAT dyed

PANTS
OTHER COLORS

All pants on the page is 4% stretch

16260-143-711
dark rock
50/50% CO/rPES
175 g/m²

18331-143-711
dark rock
50/50% CO/rPES
175 g/m²

18331-144-711
dark rock
65/35% CO/rPES
250 g/m²

18312-143-711
dark rock
50/50% CO/rPES
175 g/m²

See matching waistcoats for all pants on this page on page 167

♀

16260 SMART PULL-ON ANKLE PANTS

- Sustainable fabric
- Sustainable cotton
- Recycled polyester from PET bottles
- Natural stretch - equal to 4% stretch
- Simple and light design
- Elastic in the back
- 2 side pockets
- Fake welt back pockets
- Fake fly
- Integrated pocket on thigh with hidden press buttons
- Stretch material in leg for better comfort
- Adjustable length due to stretch material
- Inseam 71 cm
- 16269 - inseam 79 cm, unhemmed
- Size XS-S-S/M-M-M/L-L-L/XL-XL-2XL-3XL-4XL

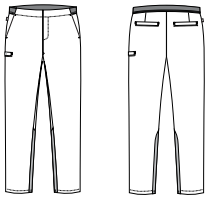

OEKO-TEX® STANDARD 100 · OEKO-TEX® MADE IN GREEN · ISO 15797 · STRETCH · VAT dyed · SUSTAINABLE KENTAUR

♂

18331 LADIES/UNISEX FLEX PANTS

- Sustainable fabric
- Sustainable cotton
- Recycled polyester from PET bottles
- Natural stretch - equal to 4% stretch
- Modern fit
- Elastic in the back
- Adjustable waist
- Zipper in fly
- Jeans pockets
- 1 back pocket
- Integrated pocket on thigh with hidden press buttons
- Adjustable leg length with elastic and button
- Inside length 82 cm
- 18337 - inseam 95 cm, unhemmed
- Size 32-60

OEKO-TEX® STANDARD 100 · OEKO-TEX® MADE IN GREEN · ISO 15797 · ADJUSTABLE WAIST · STRETCH · VAT dyed · SUSTAINABLE KENTAUR

♀

18312 LADIES JEANS

- Sustainable fabric
- Sustainable cotton
- Recycled polyester from PET bottles
- Natural stretch - equal to 4% stretch
- Modern and optimal fit
- Fixed waist with belt loops
- Adjustable waist
- Jeans pockets
- 2 back pockets
- Integrated pocket on thigh with hidden press buttons
- Coin pocket in front pocket
- Adjustable leg length with elastic and button
- Inside length 79 cm
- 18322 - inseam 92 cm, unhemmed
- Size 26-50"

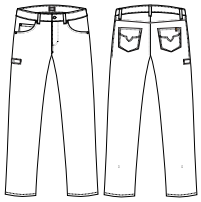

OEKO-TEX® STANDARD 100 · OEKO-TEX® MADE IN GREEN · ISO 15797 · ADJUSTABLE WAIST · STRETCH · VAT dyed · SUSTAINABLE KENTAUR

28312-143-711
dark rock
50/50% CO/rPES
175 g/m²

♂

28312 MEN'S JEANS

- Sustainable fabric
- Sustainable cotton
- Recycled polyester from PET bottles
- Natural stretch - equal to 4% stretch
- Modern and optimal fit
- Adjustable waist
- Jeans pockets
- 2 back pockets
- Integrated pocket on thigh with hidden press buttons
- Coin pocket in front pocket
- Adjustable leg length with elastic and button
- Inside length 86 cm
- 28318 - inseam 99 cm, unhemmed
- Size 28-50"

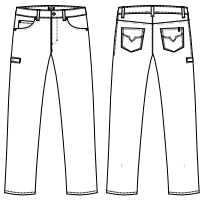

OEKO-TEX STANDARD 100 · OEKO-TEX MADE IN GREEN · ISO 15797 · ADJUSTABLE WAIST · STRETCH · VAT dyed · SUSTAINABLE KENTAUR

16635-143-711
dark rock
50/50% CO/rPES
175 g/m²

16635-144-711
dark rock
65/35% CO/rPES
250 g/m²

⚥

16635 PULL ON UNISEX PANTS

- Sustainable fabric
- Sustainable cotton
- Recycled polyester from PET bottles
- Natural stretch - equal to 4% stretch
- Elastic in the back of the waist
- 2 front pockets
- 2 back pockets
- Fake fly
- Integrated pocket on thigh with hidden press buttons
- Adjustable leg length with elastic and button
- Inside length 79 cm
- 16636 - inseam 92 cm, unhemmed
- Size XS-S-S/M-M-M/L-L-L/XL-XL-2XL-3XL-4XL

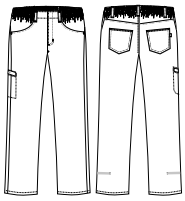

OEKO-TEX STANDARD 100 · OEKO-TEX MADE IN GREEN · ISO 15797 · STRETCH · VAT dyed · SUSTAINABLE KENTAUR

16401-1412-214
dark khaki
64/33/3% P/C/EOL
270 g/m²

26401-1412-214
dark khaki
64/33/3% P/C/EOL
270 g/m²

♀

16401 LADIES CHINO

- Classic Chino pants
- Stretch quality
- Fixed waist with belt loops
- Adjustable waist
- 2 front pockets
- 2 welt back pockets
- Integrated pocket on thigh with hidden press buttons
- Inside length 79 cm
- 16419 - inside length 92 cm unhemmed
- Size 32-60

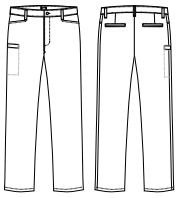

OEKO-TEX® STANDARD 100 · bluesign · ISO 15797 · ADJUSTABLE WAIST · STRETCH · VAT dyed

♂

26401 MEN'S CHINO

- Classic Chino pants
- Stretch quality
- Fixed waist with belt loops
- 2 Slanted pockets in front
- 2 welt back pockets
- Integrated pocket on thigh with hidden press buttons
- Inside length 86 cm
- 26419 - inside length 99 cm unhemmed
- Size 40-70

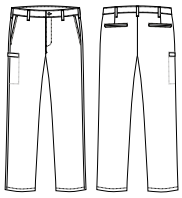

OEKO-TEX® STANDARD 100 · bluesign · ISO 15797 · STRETCH · VAT dyed

T400 stretch

Super Stretch

High breathability

Withstands high temperatures

High recovery effect

Long life

Increased comfort

13070-79-620
dark navy
100% EME (T400®)
110 g/m²

16219-79-620
dark navy
100% EME (T400®)
110 g/m²

⚥

13070 ACTIVE UNISEX JACKET

- Stretch quality
- Stand up collar
- Full-length zipper
- 2 side pockets with zipper
- Elastic in the sleeves
- Side slits
- Disperse dyed on quality 79
- Size XS-4XL

⚥

16219 ACTIVE UNISEX PANTS

- Stretch quality
- Elastic in the back of the waist
- 2 front pockets
- 1 back pocket
- Thigh pocket with press button
- Adjustable leg length with elastic and button
- Disperse dyed on quality 79
- Inside length 79 cm
- 16209 - inseam 92 cm unhemmed
- Size XS-4XL

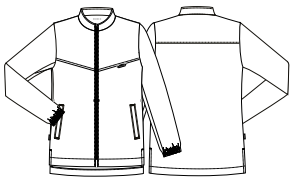

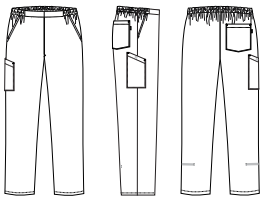

16150-134-620
dark navy
65/35% PES/CO
250 g/m²

26150-134-620
dark navy
65/35% PES/CO
250 g/m²

♀

16150 LADIES FUNCTIONAL PANTS

- Innovative design - Chino style
- Soft brushed inner fabric
- Belt loops
- Flexible and stretchy knitted fabric at the lower part of the back
- 2 side pockets
- Zipper in fly
- Many practical pockets and 2 mobile pockets
- Ergonomic thigh pocket with hidden press buttons inside mobile- and ruler pocket
- Spacious tight pocket with flexible outer knit pocket
- Reflex details
- Cut at the knee for more freedom of movement
- With extra 5 cm integrated inside length
- Inside length 79 cm
- Size 32-60

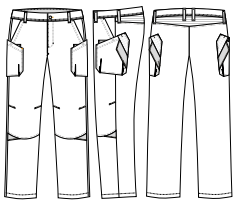

OEKO-TEX® STANDARD 100 · OEKO-TEX® MADE IN GREEN · ISO 15797 · BREATHE STRETCH · VAT dyed

♂

26150 MEN'S FUNCTIONAL PANTS

- Innovative design - Chino style
- Soft brushed inner fabric
- Belt loops
- Flexible and stretchy knitted fabric at the lower part of the back
- 2 side pockets
- Zipper in fly
- Many practical pockets and 2 mobile pockets
- Ergonomic thigh pocket with hidden press buttons inside mobile- and ruler pocket
- Spacious tight pocket with flexible outer knit pocket
- Reflex details
- Cut at the knee for more freedom of movement
- With extra 5 cm integrated inside length
- Inside length 82 cm
- Size 40-70

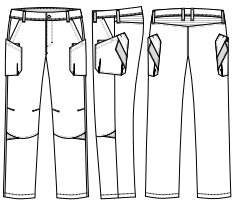

OEKO-TEX® STANDARD 100 · OEKO-TEX® MADE IN GREEN · ISO 15797 · BREATHE STRETCH · VAT dyed

16220-123-620
dark navy
50/50% CO/PES
180 g/m²

18130-123-620
dark navy
50/50% CO/PES
180 g/m²

1627-123-620
dark navy
50/50% CO/PES
180 g/m²

16220 UNISEX FLEX PANTS

- Smart design - narrow legs
- Elastic in the back
- 2 front pockets
- 1 back pocket
- Thigh pocket
- Pen pocket
- Press button in the fly
- Adjustable leg length with elastic and button
- Inside length 79 cm
- 16229 - inside length 92 cm, unhemmed
- Size XS-S-S/M-M-M/L-L-L/XL-XL-2XL-3XL-4XL

OEKO-TEX® STANDARD 100 · OEKO-TEX® MADE IN GREEN · ISO 15797 · VAT dyed

18130 UNISEX FLEX PANTS

- Elastic in the back
- Adjustable waist (4-6 cm)
- Belt loops
- 2 front pockets
- 2 back pockets
- Thigh pocket with a flap
- Press button is positioned so screen will not be scratched
- Adjustable length in 3 levels
- Inside length 82 cm
- 18139 - inside length 92 cm
- Size XS-4XL

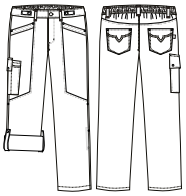

OEKO-TEX® STANDARD 100 · OEKO-TEX® MADE IN GREEN · ISO 15797 · ADJUSTABLE WAIST · VAT dyed

1627 UNISEX JOGGING PANTS

- NS 3357
- Elastic in the back of the waist
- Size indicator with colored label and stitching
- 1 back pocket
- Elastic by the ankle
- Size 2XS-4XL

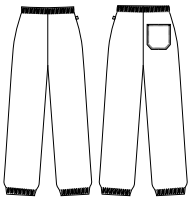

OEKO-TEX® STANDARD 100 · OEKO-TEX® MADE IN GREEN · ISO 15797 · VAT dyed

18140-123-620
dark navy
50/50% CO/PES
180 g/m²

18135-123-620
dark navy
50/50% CO/PES
180 g/m²

18331-123-620
dark navy
50/50% CO/PES
180 g/m²

18140 PULL ON UNISEX FLEX PANTS

- Elastic in the back of the waist
- 2 front pockets
- 2 back pockets
- Thigh pocket with a flap
- Press button is positioned so screen will not be scratched
- No rivets or visible buttons
- No adjustable legs
- Inside length 82 cm
- 18149 - inside length 92 cm
- Size XS-4XL

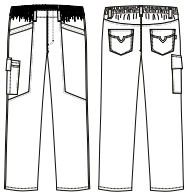

OEKO-TEX® STANDARD 100 · MADE IN GREEN · ISO 15797 · VAT dyed

18135 PULL ON UNISEX FLEX PANTS

- Elastic in the back of the waist
- 2 front pockets
- 2 back pockets
- Thigh pocket with a flap
- Press button is positioned so screen will not be scratched
- Adjustable length in 3 levels
- Inside length 82 cm
- 18138 - inside length 92 cm
- Size XS-4XL

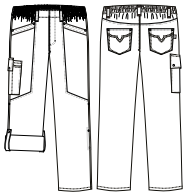

OEKO-TEX® STANDARD 100 · MADE IN GREEN · ISO 15797 · ADJUSTABLE WAIST · VAT dyed

18331 LADIES/UNISEX FLEX PANTS

- Natural stretch - equal to 4% stretch
- Modern fit
- Elastic in the back
- Adjustable waist
- Zipper in fly
- Jeans pockets
- 1 back pocket
- Integrated pocket on thigh with hidden press buttons
- Adjustable leg length with elastic and button
- Inside length 82 cm
- 18337 - inseam 95 cm, unhemmed
- Size 32-60

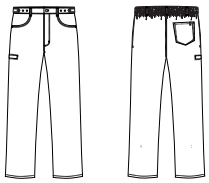

OEKO-TEX® STANDARD 100 · MADE IN GREEN · ISO 15797 · ADJUSTABLE WAIST · VAT dyed

16949-924-712
virtual grey
50/50% CLY/rPES
195 g/m²

18155-924-712
virtual grey
50/50% CLY/rPES
195 g/m²

1627-924-603
sailor blue
50/50% CLY/rPES
195 g/m²

16949 UNISEX JOGGING PANTS

- Sustainable fabric
- Recycled polyester from PET bottles
- Smart design - narrow legs
- Elastic and tie strings in waist
- 2 Slanted pockets in front
- 1 back pocket
- Thigh pocket
- Straps for hanging up in a steamer
- Stamp label
- Inside length 80 cm
- 16950 - inside length 70 cm
- 16951 - inside length 75 cm
- 16952 - inside length 93 cm unhemmed
- Size XS-4XL

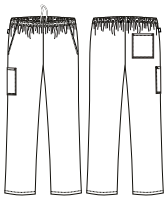

18155 UNISEX PANTS

- Sustainable fabric
- Recycled polyester from PET bottles
- Elastic in the back
- Adjustable waist (4-6 cm)
- Zipper in fly
- 2 side pockets
- 1 back pocket
- Thigh pocket (10 x 15 cm)
- Straps for hanging up in a steamer
- Inside length 80 cm
- 18156 - inside length 75 cm
- 18158 - inside length 93 cm unhemmed
- Size XS-4XL

1627 UNISEX JOGGING PANTS

- NS 3357
- Recycled polyester from PET bottles
- Elastic in the back of the waist
- Size indicator with colored label and stitching
- 1 back pocket
- Elastic by the ankle
- Size 2XS-4XL

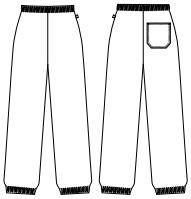

1658-101-701
light grey
65/35% PES/CO
245 g/m²

1658-101-602
royal blue
65/35% PES/CO
245 g/m²

18116-101-701
light grey
65/35% PES/CO
245 g/m²

18116-101-602
royal blue
65/35% PES/CO
245 g/m²

Thigh pocket

Thigh pocket with fold

1658 UNISEX BIB PANTS

- Adjustable braces
- 1 inside breast pocket with flap
- Thigh pocket with a flap
- Hidden press buttons
- 2 hip pockets with hidden press buttons
- Hidden press buttons in fly
- Straps for hanging up in a steamer
- Inside length 80 cm
- 16589 - Inside length 92 cm unhemmed
- Size S-4XL

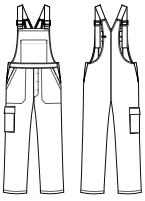

OEKO-TEX® STANDARD 100 · OEKO-TEX® MADE IN GREEN · ISO 15797 · HACCP DIN 10524 · VAT dyed

18116 UNISEX PANTS WITH POCKET

- Adjustable waist
- Elastic in the back
- Hidden press buttons in fly
- 2 side pockets
- 1 back pocket with hidden press buttons
- 2 thigh pockets with flap and hidden snapbuttons
- Straps for hanging up in a steamer
- Inside length 80 cm
- Size XS-4XL

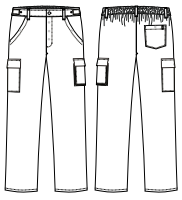

OEKO-TEX® STANDARD 100 · OEKO-TEX® MADE IN GREEN · ISO 15797 · HACCP DIN 10524 · ADJUSTABLE WAIST · VAT dyed

Adjustable waist apply to all models on this opening

Durable elastic with long lifetime

Stamp flap and steamer strap

1674-101-601
como blue
65/35% PES/CO
245 g/m²

1674-102-401
bordeaux
65/35% PES/CO
210 g/m²

1674-101-704
dark grey
65/35% PES/CO
245 g/m²

1674-101-701
light grey
65/35% PES/CO
245 g/m²

1646-101-601
como blue
65/35% PES/CO
245 g/m²

1646-102-401
bordeaux
65/35% PES/CO
210 g/m²

1646-101-704
dark grey
65/35% PES/CO
245 g/m²

1646-101-701
light grey
65/35% PES/CO
245 g/m²

1674 UNISEX JEANS

- Jeans cut
- Adjustable waist
- Fixed waist with belt loops
- Zipper in fly
- Jeans pockets
- 2 back pockets
- Size XS-4XL

1646 UNISEX JOGGING PANTS

- Elastic and tie strings in waist
- 2 side pockets
- Straps for hanging up in a steamer
- Stamp label
- Inside length 80 cm
- Size XS-4XL

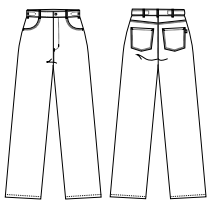

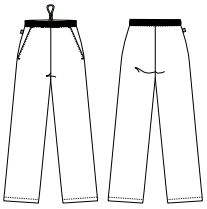

16339-124-105
white
65/35% PES/CO
205 g/m²

16339-143-711
dark rock
50/50% CO/rPES
175 g/m²

16339-124-620
dark navy
65/35% PES/CO
205 g/m²

14940-143-711
dark rock
50/50% CO/rPES
175 g/m²

14940-123-620
dark navy
50/50% CO/PES
180 g/m²

♀

16339 MATERNITY PANTS

- Sustainable cotton in quality 143
- Recycled polyester from PET bottles in quality 143
- Natural stretch - equal to 4% stretch
- Comfortable stretch quality
- Rib with mechanical stretch which supports the stomach
- Jeans pockets
- Adjustable waist
- Belt loops
- 2 back pockets
- Inside length: 97 cm unhemmed
- Size 32-60

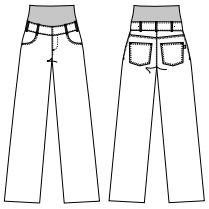

OEKO-TEX STANDARD 100 · OEKO-TEX MADE IN GREEN · ISO 15797 · ADJUSTABLE WAIST · STRETCH · VAT dyed · SUSTAINABLE KENTAUR

♀

14940 SKIRT

- Sustainable cotton in quality 143
- Recycled polyester from PET bottles in quality 143
- Natural stretch quality 143 - equal to 4% stretch
- Long skirt
- Adjustable waist
- 2 front pockets
- Mobile phone pocket
- Key strap
- Hidden zipper in back
- Size XS-3XL

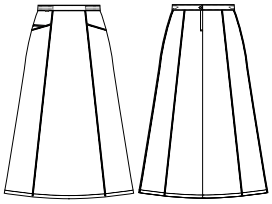

OEKO-TEX STANDARD 100 · OEKO-TEX MADE IN GREEN · ISO 15797 · ADJUSTABLE WAIST · STRETCH · VAT dyed · SUSTAINABLE KENTAUR

SHIRTS CONCEPT

238 ID® and CSR
240 PRO Wear
243 PRO Wear Care
246 PRO Wear Poloshirts w. piping
248 PRO Wear Polo
250 PRO Wear Shirts
252 PRO Wear T-shirts, Cardigan and Sweatshirts
258 Game Poloshirts
260 T-Time® T-shirts
262 Game Sweatshirts
263 Fleece
264 Softshell

SUSTAINABLE AND RESPONSIBLE PRODUCTION

ID® focuses clearly and continuously on CSR and quality. ID® endeavours always to be a step ahead of its customers' requirements and expectations – and ID® never swerves from its own principle of doing things properly.

Your guarantee for ethical responsibility

TEXTILE PRODUCTS

The Ecolabel is the EU's official environmental quality label. The textile industry directs focus on more sustainable agriculture, energy efficiency, less pollution in production processes and fewer hazardous substances. The environmental label is your guarantee that clothes showing the Ecolabel cause the least possible harm to the environment. The Ecolabel ensures that the clothes do not contain residues of pesticides or other environmentally harmful chemicals, that the colors used are environment-friendly, and that waste water is treated responsibly.

OEKO-TEX® is your guarantee that the clothes do not contain substances that are harmful to health. This is the world's leading label for textile products which are examined for substances harmful to health and the environment. Clothing with the OEKO-TEX® label is subject to requirements for pH value and content of e.g. pesticides and heavy metals in the clothing. ID® has a large selection of OEKO-TEX® certified products. Year by year they increase the number of products certified as OEKO-TEX® annex 6, product class 1. For this the requirements are even stricter for the durability of the clothing and the content of substances harmful to health and the environment.

Bureau Veritas is a world leader in inspection, classification, advisory services and certification. It supplies high quality services to help customers comply with increasing challenges for quality, safety, environmental protection and social responsibility.

Your guarantee for a clear

CONSCIENCE

The Accord on Fire and Building Safety in Bangladesh (the Accord) of May 2018 is an independent enforceable three-year agreement between producers, traders and labour unions in the textile industry, intended to build a safe and healthy Ready-made Garment (RmG) industry in Bangladesh.

ID® is a member of amfori BSCI. BSCI (the Business Social Compliance Initiative) is an association of 750 European companies who have formulated a set of ethical rules for purchasing and production in countries outside the EU. This means production where there is no child labour, forced labour or discrimination in any form. The employees' working conditions are guaranteed, as well as reasonable pay and working hours. The rules also include extensive consideration for the environment.

ID® is a member of the Global Compact. At ID® we always want to act responsibly and contribute to sustainable development. So we are proud of our membership of the UN Global Compact. It gives us a base for work with the internationally recognised conventions on: Human rights · Conditions of employment · The Environment · Anti Corruption

ID® 10 PRINCIPLES

With the UN Global Compact as the point of departure.

ID® takes its responsibility as a clothing manufacturer seriously. ID® has therefore drawn up a Code of Conduct which sets out requirements for suppliers and business partners. When you trade with us, you can trade with a clear conscience – and when your customers trade with you, you need have no worries about recommending our products as ethically responsible.

DANISH WIND POWER

ID® has reorganised 100% of its energy purchases to renewable and CO2-neutral energy produced by Danish wind power.

01 Child labour

ID® will support effective abolition of child labour.

02 Working hours and rest periods

ID® will comply with current national legislation and industry standards on working hours, rest and holidays.

03 Wages and conditions of employment

ID® will support abolition of discrimination in working conditions and employment terms.

04 Law and legislation

ID® will support and respect protection of internationally declared human rights.

05 Differential treatment

ID® will ensure that we do not participate in violations of human rights.

06 Forced labour

ID® will support abolition of all forms of forced labour.

07 Anti corruption

ID® will resist all forms of corruption, such as blackmail and bribery.

08 The working environment

ID® will secure a safe, healthy work environment and prevent potential accidents and injuries.

09 Environmental impact

ID® will support a cautious approach to environmental challenges and take initiatives to promote greater responsibility for the environment.

10 Freedom of association

ID® will uphold freedom of association and effectively recognise the right to collective negotiation.

PRO WEAR BY ID®

Hard work calls for clothes designed for movement and wear. PRO wear by ID® is the solution for employees who are physically active in their work, and who need clothes that withstand hard wear day after day. PRO wear by ID® is available in many sizes and variations, but all products are designed for movement, and are comfortable to wear in any working position. The clothes are pre-shrunk, so you can always rely on the fit. White garments withstand daily washing at temperatures up to 80 degrees, while colored garments can be washed at 60 degrees.

ART

⚥ 53740 PRO WEAR CARE POLO **ID374**

- EU Ecolabel certified, durable poloshirt with catalina collar
- Button closure with hidden press buttons
- Sustainable cotton and recycled polyester
- Extra durable
- Certified according to DIN ISO 10524 fulfilling hygiene risk 1-3 issued by Hohenstein Laboratories
- Size XS-6XL

53740-575-11
white
50/50% CO/PES
220 g/m²

53740-575-34
black
50/50% CO/PES
220 g/m²

53740-575-4
light blue
50/50% CO/PES
220 g/m²

53740-575-6
navy
50/50% CO/PES
220 g/m²

53740-575-713
silver grey
50/50% CO/PES
220 g/m²

♀ 53750 PRO WEAR CARE LADY POLO **ID375**

- EU Ecolabel certified, durable poloshirt with catalina collar
- Button closure with hidden press buttons
- Sustainable cotton and recycled polyester
- Extra durable
- Certified according to DIN ISO 10524 fulfilling hygiene risk 1-3 issued by Hohenstein Laboratories
- Size XS-6XL

53750-575-11
white
50/50% CO/PES
220 g/m²

53750-575-34
black
50/50% CO/PES
220 g/m²

53750-575-4
light blue
50/50% CO/PES
220 g/m²

53750-575-6
navy
50/50% CO/PES
220 g/m²

53750-575-713
silver grey
50/50% CO/PES
220 g/m²

⚥

53700 PRO WEAR CARE T-SHIRT **ID370**

- EU Ecolabel certified T-shirt with round neck
- Sustainable cotton and recycled polyester
- Extra durable
- Certified according to DIN ISO 10524 fulfilling hygiene risk 1-3 issued by Hohenstein Laboratories
- Size XS-6XL

53700-575-11
white
60/40% CO/PES
220 g/m²

53700-575-34
black
60/40% CO/PES
220 g/m²

53700-575-4
light blue
60/40% CO/PES
220 g/m²

53700-575-6
navy
60/40% CO/PES
220 g/m²

53700-575-713
silver grey
60/40% CO/PES
220 g/m²

⚲

53710 PRO WEAR CARE LADY T-SHIRT **ID371**

- EU Ecolabel certified T-shirt with round neck
- Sustainable cotton and recycled polyester
- Casual design and fitted
- Extra durable
- Certified according to DIN ISO 10524 fulfilling hygiene risk 1-3 issued by Hohenstein Laboratories
- Size XS-6XL

53710-575-11
white
60/40% CO/PES
220 g/m²

53710-575-34
black
60/40% CO/PES
220 g/m²

53710-575-4
light blue
60/40% CO/PES
220 g/m²

53710-575-6
navy
60/40% CO/PES
220 g/m²

53710-575-713
silver grey
60/40% CO/PES
220 g/m²

⚥ 53720 PRO WEAR CARE T-SHIRT **ID372**

- EU Ecolabel certified T-shirt with V-neck
- Sustainable cotton and recycled polyester
- Extra durable
- Certified according to DIN ISO 10524 fulfilling hygiene risk 1-3 issued by Hohenstein Laboratories
- Size XS-6XL

53720-575-11
white
60/40% CO/PES
220 g/m²

53720-575-34
black
60/40% CO/PES
220 g/m²

53720-575-4
light blue
60/40% CO/PES
220 g/m²

53720-575-6
navy
60/40% CO/PES
220 g/m²

53720-575-713
silver grey
60/40% CO/PES
220 g/m²

♀ 53730 PRO WEAR CARE LADY T-SHIRT **ID373**

- EU Ecolabel certified T-shirt with V-neck
- Sustainable cotton and recycled polyester
- Extra durable
- Certified according to DIN ISO 10524 fulfilling hygiene risk 1-3 issued by Hohenstein Laboratories
- Size XS-6XL

53730-575-11
white
60/40% CO/PES
220 g/m²

53730-575-34
black
60/40% CO/PES
220 g/m²

53730-575-4
light blue
60/40% CO/PES
220 g/m²

53730-575-6
navy
60/40% CO/PES
220 g/m²

53730-575-713
silver grey
60/40% CO/PES
220 g/m²

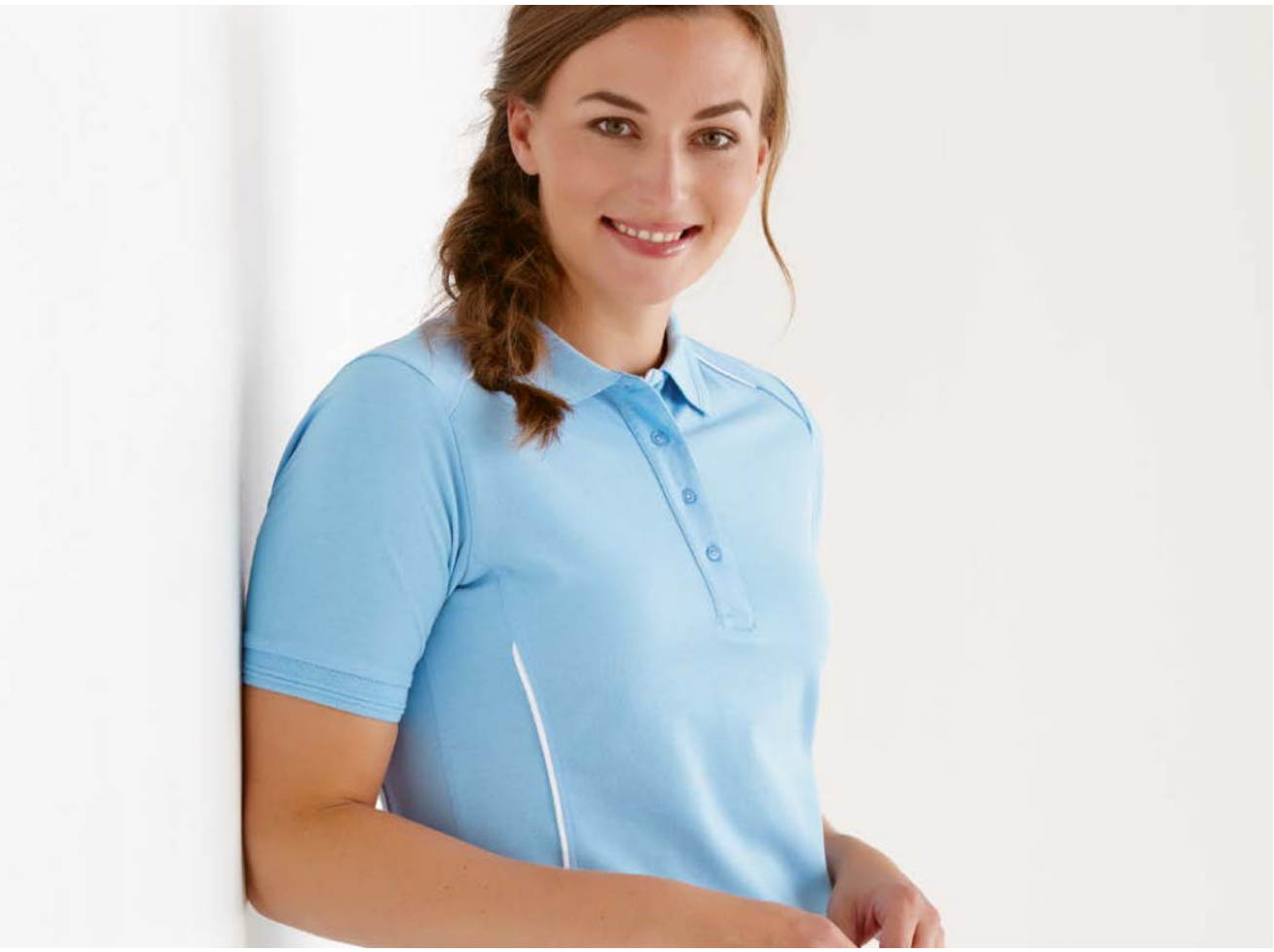

⚥ 53280 PRO WEAR POLO **ID0328**

- Contrast piping at shoulders and sideseam
- Extra durable
- Neck and shoulder bands
- Halfmoon at neck
- Size XS-6XL

53280-575-11
white
50/50% CO/PES
220 g/m²

53280-575-20
azur
50/50% CO/PES
220 g/m²

53280-575-4
light blue
50/50% CO/PES
220 g/m²

53280-575-6
navy
50/50% CO/PES
220 g/m²

53280-575-76
bordeaux
50/50% CO/PES
220 g/m²

♀ 53290 PRO WEAR LADIES POLO **ID0329**

- Contrast piping at shoulders and sideseam
- Extra durable
- Neck and shoulder bands
- Halfmoon at neck
- Size XS-6XL

53290-575-11
white
50/50% CO/PES
220 g/m²

53290-575-20
azur
50/50% CO/PES
220 g/m²

53290-575-4
light blue
50/50% CO/PES
220 g/m²

53290-575-6
navy
50/50% CO/PES
220 g/m²

53290-575-76
bordeaux
50/50% CO/PES
220 g/m²

53360 PRO WEAR POLO SHIRT **ID0336**

- Extra durable
- Long sleeves
- Press buttons on the placket
- Neck and shoulder bands
- Halfmoon at neck
- Certified according to DIN ISO 10524 fulfilling hygiene risk 1-3 issued by Hohenstein Laboratories
- Size XS-6XL

53360-575-11
white
50/50% CO/PES
220 g/m²

53360-575-33
red
50/50% CO/PES
220 g/m²

53360-575-6
navy
50/50% CO/PES
220 g/m²

53360-575-713
silver grey
50/50% CO/PES
220 g/m²

53300 PRO WEAR POLO SHIRT **ID0330**

- Extra durable
- Press buttons on the placket
- Neck and shoulder bands
- Halfmoon at neck
- Certified according to DIN ISO 10524 fulfilling hygiene risk 1-3 issued by Hohenstein Laboratories
- Size XS-6XL

53300-575-11
white
50/50% CO/PES
220 g/m²

53300-575-33
red
50/50% CO/PES
220 g/m²

53300-575-5
royal blue
50/50% CO/PES
220 g/m²

53300-575-6
navy
50/50% CO/PES
220 g/m²

53300-575-713
silver grey
50/50% CO/PES
220 g/m²

53300-575-73
grey melange
50/50% CO/PES
220 g/m²

53300-575-34
black
50/50% CO/PES
220 g/m²

53300-575-4
light blue
50/50% CO/PES
220 g/m²

53260 PRO WEAR POLO SHIRT **ID0326**

- Extra durable
- Long sleeves
- 1 chest pocket
- Neck and shoulder bands
- Halfmoon at neck
- 5XL - 6XL only in white and black
- Size XS-6XL

53260-575-11
white
50/50% CO/PES
220 g/m²

53260-575-34
black
50/50% CO/PES
220 g/m²

53260-575-6
navy
50/50% CO/PES
220 g/m²

53260-575-73
grey melange
50/50% CO/PES
220 g/m²

53240 PRO WEAR POLO SHIRT **ID0324**

- Extra durable
- Neck and shoulder bands
- Halfmoon at neck
- Size XS-6XL

53240-575-11
white
50/50% CO/PES
220 g/m²

53240-575-33
red
50/50% CO/PES
220 g/m²

53240-575-34
black
50/50% CO/PES
220 g/m²

53240-575-4
light blue
50/50% CO/PES
220 g/m²

53240-575-5
royal blue
50/50% CO/PES
220 g/m²

53240-575-6
navy
50/50% CO/PES
220 g/m²

53240-575-713
silver grey
50/50% CO/PES
220 g/m²

53240-575-72
charcoal
50/50% CO/PES
220 g/m²

⚥ 53200 PRO WEAR POLO SHIRT **ID0320**

- Extra durable
- 1 chest pocket
- Neck and shoulder bands
- Halfmoon at neck
- 2XS only in white
- Size XS-6XL

53200-575-11 white 50/50% CO/PES 220 g/m²
53200-575-16 bottle green 50/50% CO/PES 220 g/m²
53200-575-18 lime green 50/50% CO/PES 220 g/m²
53200-575-20 azur 50/50% CO/PES 220 g/m²
53200-575-27 lilac 50/50% CO/PES 220 g/m²
53200-575-33 red 50/50% CO/PES 220 g/m²
53200-575-34 black 50/50% CO/PES 220 g/m²
53200-575-4 light blue 50/50% CO/PES 220 g/m²
53200-575-5 royal blue 50/50% CO/PES 220 g/m²
53200-575-661 dust aqua 50/50% CO/PES 220 g/m²

53200-575-6 navy 50/50% CO/PES 220 g/m²
53200-575-638 blue melange 50/50% CO/PES 220 g/m²
53200-575-713 silver grey 50/50% CO/PES 220 g/m²
53200-575-72 charcoal 50/50% CO/PES 220 g/m²
53200-575-73 grey melange 50/50% CO/PES 220 g/m²
53200-575-74 orange 50/50% CO/PES 220 g/m²
53200-575-75 yellow 50/50% CO/PES 220 g/m²
53200-575-76 bordeaux 50/50% CO/PES 220 g/m²
53200-575-21 coral 50/50% CO/PES 220 g/m²
53200-575-510 dust green 50/50% CO/PES 220 g/m²

♀ 53210 PRO WEAR LADIES POLO **ID0321**

- Extra durable
- Neck and shoulder bands
- Halfmoon at neck
- Slightly form-fitting
- Size XS-4XL

53210-575-11 white 50/50% CO/PES 220 g/m²
53210-575-16 bottle green 50/50% CO/PES 220 g/m²
53210-575-18 lime green 50/50% CO/PES 220 g/m²
53210-575-20 azur 50/50% CO/PES 220 g/m²
53210-575-27 lilac 50/50% CO/PES 220 g/m²
53210-575-33 red 50/50% CO/PES 220 g/m²
53210-575-34 black 50/50% CO/PES 220 g/m²
53210-575-4 light blue 50/50% CO/PES 220 g/m²
53210-575-5 royal blue 50/50% CO/PES 220 g/m²
53210-575-661 dust aqua 50/50% CO/PES 220 g/m²

53210-575-6 navy 50/50% CO/PES 220 g/m²
53210-575-638 blue melange 50/50% CO/PES 220 g/m²
53210-575-713 silver grey 50/50% CO/PES 220 g/m²
53210-575-72 charcoal 50/50% CO/PES 220 g/m²
53210-575-73 grey melange 50/50% CO/PES 220 g/m²
53210-575-74 orange 50/50% CO/PES 220 g/m²
53210-575-75 yellow 50/50% CO/PES 220 g/m²
53210-575-76 bordeaux 50/50% CO/PES 220 g/m²
53210-575-21 coral 50/50% CO/PES 220 g/m²
53210-575-510 dust green 50/50% CO/PES 220 g/m²

53020 PRO WEAR T-SHIRT **ID0302**

- Extra durable
- Two-colors
- Four-layer neck ribbing
- Neck and shoulder bands
- Halfmoon at neck
- Size XS-6XL

53020-575-1172
white/grey
60/40% CO/PES
220 g/m²

53020-575-3334
red/black
60/40% CO/PES
220 g/m²

53020-575-3416
bottle green/black
60/40% CO/PES
220 g/m²

53020-575-3472
black/grey
60/40% CO/PES
220 g/m²

53020-575-6620
navy/azur blue
60/40% CO/PES
220 g/m²

53020-575-7234
grey/black
60/40% CO/PES
220 g/m²

53220 PRO WEAR POLO SHIRT **ID0322**

- Extra durable
- Two-colors
- Neck and shoulder bands
- Halfmoon at neck
- Size XS-6XL

53220-575-1172
white/grey
50/50% CO/PES
220 g/m²

53220-575-3334
red/black
50/50% CO/PES
220 g/m²

53220-575-3416
bottle green/black
50/50% CO/PES
220 g/m²

53220-575-3472
black/grey
50/50% CO/PES
220 g/m²

53220-575-6620
navy/azur blue
50/50% CO/PES
220 g/m²

53220-575-7234
grey/black
50/50% CO/PES
220 g/m²

53620 PRO WEAR SWEATSHIRT **ID0362**

- Extra durable
- Two-colors
- Round neck
- Double stitching
- Ribbing on collar, sleeves and at the bottom
- Soft brushed inner fabric
- Size XS-6XL

53620-575-1172
white/grey
60/40% CO/PES
290 g/m²

53620-575-3334
red/black
60/40% CO/PES
290 g/m²

53620-575-3416
bottle green/black
60/40% CO/PES
290 g/m²

53620-575-3472
black/grey
60/40% CO/PES
290 g/m²

53620-575-6620
navy/azur blue
60/40% CO/PES
290 g/m²

53620-575-7234
grey/black
60/40% CO/PES
290 g/m²

53170 PRO WEAR LADIES T-SHIRT **ID0317**

- Extra durable
- Four-layer neck ribbing
- Light quality
- Neck and shoulder bands
- Halfmoon at neck
- Size XS-6XL

53170-575-11
white
50/50% CO/PES
175 g/m²

53170-575-21
coral
50/50% CO/PES
175 g/m²

53170-575-431
dust pink
50/50% CO/PES
175 g/m²

53170-575-661
dust aqua
50/50% CO/PES
175 g/m²

53170-575-510
dust green
50/50% CO/PES
175 g/m²

53170-575-4
light blue
50/50% CO/PES
175 g/m²

53170-575-6
navy
50/50% CO/PES
175 g/m²

53170-575-34
black
50/50% CO/PES
175 g/m²

53130 PRO WEAR LADIES T-SHIRT **ID0313**

- Extra durable
- 3/4 - length sleeves
- Slightly form-fitting
- Round neck
- Side slits
- Size S-6XL

53130-575-11
white
60/40% CO/PES
220 g/m²

53130-575-33
red
60/40% CO/PES
220 g/m²

53130-575-34
black
60/40% CO/PES
220 g/m²

53130-575-4
light blue
60/40% CO/PES
220 g/m²

53130-575-6
navy
60/40% CO/PES
220 g/m²

53150 PRO WEAR LADIES T-SHIRT **ID0315**

- Extra durable
- Slightly form-fitting
- Round neck
- 1/2 sleeves
- Size XS-6XL

53150-575-11
white
60/40% CO/PES
220 g/m²

53150-575-4
light blue
60/40% CO/PES
220 g/m²

53150-575-6
navy
60/40% CO/PES
220 g/m²

53120 PRO WEAR LADIES T-SHIRT **ID0312**

- Extra durable
- Slightly form-fitting
- Round neck
- Side slits
- Size XS-6XL

53120-575-11
white
60/40% CO/PES
220 g/m²

53120-575-18
lime green
60/40% CO/PES
220 g/m²

53120-575-20
azur
60/40% CO/PES
220 g/m²

53120-575-27
lilac
60/40% CO/PES
220 g/m²

53120-575-33
red
60/40% CO/PES
220 g/m²

53120-575-34
black
60/40% CO/PES
220 g/m²

53120-575-4
light blue
60/40% CO/PES
220 g/m²

53120-575-6
navy
60/40% CO/PES
220 g/m²

53120-575-638
blue melange
60/40% CO/PES
220 g/m²

53120-575-73
grey melange
60/40% CO/PES
220 g/m²

53120-575-510
dust green
60/40% CO/PES
220 g/m²

53120-575-661
dust aqua
60/40% CO/PES
220 g/m²

53120-575-431
dust pink
60/40% CO/PES
220 g/m²

53120-575-21
coral
60/40% CO/PES
220 g/m²

53000 PRO WEAR T-SHIRT **ID0300**

- Extra durable
- Four-layer neck ribbing
- Neck and shoulder bands
- Halfmoon at neck
- Certified according to DIN ISO 10524 fulfilling hygiene risk 1-3 issued by Hohenstein Laboratories
- XS only in white, silver grey, navy, black and light blue
- Size S-6XL

53000-575-11 white 60/40% CO/PES 220 g/m² | *53000-575-16 bottle green 60/40% CO/PES 220 g/m²* | *53000-575-18 lime green 60/40% CO/PES 220 g/m²* | *53000-575-20 azur 60/40% CO/PES 220 g/m²* | *53000-575-27 lilac 60/40% CO/PES 220 g/m²* | *53000-575-33 red 60/40% CO/PES 220 g/m²* | *53000-575-34 black 60/40% CO/PES 220 g/m²* | *53000-575-4 light blue 60/40% CO/PES 220 g/m²* | *53000-575-5 royal blue 60/40% CO/PES 220 g/m²* | *53000-575-6 navy 60/40% CO/PES 220 g/m²*

53000-575-638 blue melange 60/40% CO/PES 220 g/m² | *53000-575-713 silver grey 60/40% CO/PES 220 g/m²* | *53000-575-72 charcoal 60/40% CO/PES 220 g/m²* | *53000-575-73 grey melange 60/40% CO/PES 220 g/m²* | *53000-575-74 orange 60/40% CO/PES 220 g/m²* | *53000-575-75 yellow 60/40% CO/PES 220 g/m²* | *53000-575-76 bordeaux 60/40% CO/PES 220 g/m²* | *53000-575-21 coral 60/40% CO/PES 220 g/m²* | *53000-575-661 dust aqua 60/40% CO/PES 220 g/m²* | *53000-575-510 dust green 60/40% CO/PES 220 g/m²*

53100 PRO WEAR T-SHIRT LIGHT **ID310**

- Extra durable
- Light quality
- Four-layer neck ribbing
- Neck and shoulder bands
- Halfmoon at neck
- Size XS-6XL

53100-575-11 white 50/50% CO/PES 175 g/m² | *53100-575-33 red 50/50% CO/PES 175 g/m²* | *53100-575-34 black 50/50% CO/PES 175 g/m²* | *53100-575-4 light blue 50/50% CO/PES 175 g/m²* | *53100-575-5 royal blue 50/50% CO/PES 175 g/m²* | *53100-575-6 navy 50/50% CO/PES 175 g/m²* | *53100-575-713 silver grey 50/50% CO/PES 175 g/m²* | *53100-575-73 grey melange 50/50% CO/PES 175 g/m²* | *53100-575-21 coral 50/50% CO/PES 175 g/m²* | *53100-575-661 dust aqua 50/50% CO/PES 175 g/m²* | *53100-575-510 dust green 50/50% CO/PES 175 g/m²*

53110 PRO WEAR T-SHIRT **ID0311**

- Extra durable
- Long sleeves
- Four-layer neck ribbing
- Neck and shoulder bands
- Halfmoon at neck
- Certified according to DIN ISO 10524 fulfilling hygiene risk 1-3 issued by Hohenstein Laboratories
- XS only in white and navy
- Size XS-6XL

53110-575-11 white 60/40% CO/PES 220 g/m² | *53110-575-33 red 60/40% CO/PES 220 g/m²* | *53110-575-34 black 60/40% CO/PES 220 g/m²* | *53110-575-5 royal blue 60/40% CO/PES 220 g/m²* | *53110-575-6 navy 60/40% CO/PES 220 g/m²* | *53110-575-713 silver grey 60/40% CO/PES 220 g/m²* | *53110-575-73 grey melange 60/40% CO/PES 220 g/m²*

⚥ 53660 PRO WEAR CARDIGAN **ID366**

- Ribbing on collar, sleeves and at the bottom
- Extra Twill reinforcement at shoulder
- Halfmoon at neck
- Zipper
- Soft brushed inner fabric
- Extra durable
- Size XS-6XL

OEKO-TEX® STANDARD 100 | PRO Wear | ISO 15797 | YKK MAIN ZIPPER

53660-575-11 white 60/40% CO/PES 290 g/m²
53660-575-33 red 60/40% CO/PES 290 g/m²
53660-575-34 black 60/40% CO/PES 290 g/m²
53660-575-4 light blue 60/40% CO/PES 290 g/m²
53660-575-6 navy 60/40% CO/PES 290 g/m²
53660-575-713 silver grey 60/40% CO/PES 290 g/m²

♀ 53670 PRO WEAR LADIES CARDIGAN **ID367**

- Ribbing on collar, sleeves and at the bottom
- Extra Twill reinforcement at shoulder
- Halfmoon at neck
- Zipper
- Soft brushed inner fabric
- Extra durable
- Size XS-6XL

OEKO-TEX® STANDARD 100 | PRO Wear | ISO 15797 | YKK MAIN ZIPPER

53670-575-11 white 60/40% CO/PES 290 g/m²
53670-575-33 red 60/40% CO/PES 290 g/m²
53670-575-34 black 60/40% CO/PES 290 g/m²
53670-575-4 light blue 60/40% CO/PES 290 g/m²
53670-575-6 navy 60/40% CO/PES 290 g/m²
53670-575-713 silver grey 60/40% CO/PES 290 g/m²

⚥ 53600 PRO WEAR SWEATSHIRT **ID0360**

- Extra durable
- Classic
- Round neck
- Double stitching
- Ribbing on collar, sleeves and at the bottom
- Soft brushed inner fabric
- Size XS-6XL

OEKO-TEX® STANDARD 100 | PRO Wear | ISO 15797

53600-575-11 white 60/40% CO/PES 290 g/m²
53600-575-33 red 60/40% CO/PES 290 g/m²
53600-575-34 black 60/40% CO/PES 290 g/m²
53600-575-5 royal blue 60/40% CO/PES 290 g/m²
53600-575-6 navy 60/40% CO/PES 290 g/m²
53600-575-713 silver grey 60/40% CO/PES 290 g/m²
53600-575-72 charcoal 60/40% CO/PES 290 g/m²

55250 GAME POLO STRETCH **ID525**

- Stretch quality
- Neck band
- Halfmoon at neck
- Placket closure with tone-in-tone buttons
- Minimum shrinkage
- Available in a wide range of colores
- Melange: 85 % cotton / 10 % viscose / 5 % elastane
- 5XL - 6XL only in white, navy and black
- Size XS-4XL

55250-575-11 white 95/5% CO/EL 220 g/m² | *55250-575-15 green 95/5% CO/EL 220 g/m²* | *55250-575-17 turquoise 95/5% CO/EL 220 g/m²* | *55250-575-18 lime green 95/5% CO/EL 220 g/m²* | *55250-575-19 cherise red 95/5% CO/EL 220 g/m²* | *55250-575-20 azur 95/5% CO/EL 220 g/m²* | *55250-575-27 lilac 95/5% CO/EL 220 g/m²* | *55250-575-33 red 95/5% CO/EL 220 g/m²* | *55250-575-34 black 95/5% CO/EL 220 g/m²*

55250-575-4 light blue 95/5% CO/EL 220 g/m² | *55250-575-5 royal blue 95/5% CO/EL 220 g/m²* | *55250-575-6 navy 95/5% CO/EL 220 g/m²* | *55250-575-72 charcoal 95/5% CO/EL 220 g/m²* | *55250-575-73 grey melange 85/10/5% C/V/ELA 220 g/m²* | *55250-575-74 orange 95/5% CO/EL 220 g/m²* | *55250-575-76 bordeaux 95/5% CO/EL 220 g/m²* | *55250-575-9 mocca 95/5% CO/EL 220 g/m²* | *55250-575-85 mint 95/5% CO/EL 220 g/m²*

55270 GAME LADIES POLO STRETCH **ID527**

- Stretch quality
- Slightly form-fitting
- Neck band
- Halfmoon at neck
- Placket closure with tone-in-tone buttons
- Minimum shrinkage
- Available in a wide range of colores
- Melange: 85 % cotton / 10 % viscose / 5 % elastane
- 4XL - 6XL only in white and black
- Size XS-3XL

55270-575-11 white 95/5% CO/EL 220 g/m² | *55270-575-15 green 95/5% CO/EL 220 g/m²* | *55270-575-17 turquoise 95/5% CO/EL 220 g/m²* | *55270-575-18 lime green 95/5% CO/EL 220 g/m²* | *55270-575-19 cherise red 95/5% CO/EL 220 g/m²* | *55270-575-20 azur 95/5% CO/EL 220 g/m²* | *55270-575-27 lilac 95/5% CO/EL 220 g/m²* | *55270-575-33 red 95/5% CO/EL 220 g/m²* | *55270-575-34 black 95/5% CO/EL 220 g/m²*

55270-575-4 light blue 95/5% CO/EL 220 g/m² | *55270-575-5 royal blue 95/5% CO/EL 220 g/m²* | *55270-575-6 navy 95/5% CO/EL 220 g/m²* | *55270-575-72 charcoal 95/5% CO/EL 220 g/m²* | *55270-575-73 grey melange 85/10/5% C/V/ELA 220 g/m²* | *55270-575-74 orange 95/5% CO/EL 220 g/m²* | *55270-575-76 bordeaux 95/5% CO/EL 220 g/m²* | *55270-575-9 mocca 95/5% CO/EL 220 g/m²* | *55270-575-85 mint 95/5% CO/EL 220 g/m²*

⚥

5020 GAME POLO **ID0520**

- Classic
- Piqué quality
- 1 chest pocket
- Rib details on collar and sleeves
- 5XL - 6XL only in white, navy and black
- Size XS-4XL

5020-575-11 white 50/50% CO/PES 180 g/m²	5020-575-15 green 50/50% CO/PES 180 g/m²	5020-575-30 sand 50/50% CO/PES 180 g/m²	5020-575-33 red 50/50% CO/PES 180 g/m²	5020-575-34 black 50/50% CO/PES 180 g/m²	5020-575-4 light blue 50/50% CO/PES 180 g/m²	5020-575-5 royal blue 50/50% CO/PES 180 g/m²	5020-575-6 navy 50/50% CO/PES 180 g/m²	5020-575-72 charcoal 50/50% CO/PES 180 g/m²	5020-575-73 grey melange 95/5 % C/V 180 g/m²	5020-575-75 yellow 50/50% CO/PES 180 g/m²

⚥ 5016 T-TIME T-SHIRT **ID0510**

- Classic
- Round neck
- Four-layer neck ribbing
- Neck and shoulder bands
- Grey melange: 90 % cotton / 10 % viscose
- Snow melange: 98 % cotton / 2 % viscose
- Anthracite melange: 60 % cotton / 40 % polyester
- 5XL - 6XL only in white, royal blue, navy and black
- Size S-4XL

5016-575-11
white
100% CO
175 g/m²

5016-575-15
green
100% CO
175 g/m²

5016-575-17
turquoise
100% CO
175 g/m²

5016-575-18
lime green
100% CO
175 g/m²

5016-575-27
lilac
100% CO
175 g/m²

5016-575-30
sand
100% CO
175 g/m²

5016-575-33
red
100% CO
175 g/m²

5016-575-34
black
100% CO
175 g/m²

5016-575-4
light blue
100% CO
175 g/m²

5016-575-5
royal blue
100% CO
175 g/m²

5016-575-6
navy
100% CO
175 g/m²

5016-575-70
snow melange
98/2 C/Vl
175 g/m²

5016-575-71
koksgrå
60/40% CO/PES
175 g/m²

5016-575-72
charcoal
100% CO
175 g/m²

5016-575-73
grey melange
90/10% CO/CV
175 g/m²

5016-575-74
orange
100% CO
175 g/m²

5016-575-75
yellow
100% CO
175 g/m²

5016-575-76
bordeaux
100% CO
175 g/m²

5016-575-9
mocca
100% CO
175 g/m²

⚥ 5014 T-TIME T-SHIRT V-NECK **ID0514**

- Slimline model
- V-neck with narrow ribbing
- Size S-2XL

5014-575-11
white
100% CO
175 g/m²

5014-575-20
azur
100% CO
175 g/m²

5014-575-33
red
100% CO
175 g/m²

5014-575-34
black
100% CO
175 g/m²

5014-575-4
light blue
100% CO
175 g/m²

5014-575-6
navy
100% CO
175 g/m²

56220 GAME SWEAT CARDIGAN **ID0622**

- Strong quality
- Full-length zipper
- 2 cross pockets
- Neck band
- Ribbing at sleeves and bottom
- Flatlock stitching
- Soft brushed inner fabric
- 4XL only in navy and black
- Size S-3XL

YKK MAIN ZIPPER

56220-575-11 white 60/40% CO/PES 300 g/m²
56220-575-33 red 60/40% CO/PES 300 g/m²
56220-575-34 black 60/40% CO/PES 300 g/m²
56220-575-6 navy 60/40% CO/PES 300 g/m²

56240 LADIES SWEAT CARDIGAN **ID0624**

- Strong quality
- Full-length zipper
- 2 cross pockets
- Raglan sleeves
- Neck band
- Ribbing at sleeves and bottom
- Flatlock stitching
- Soft brushed inner fabric
- Slightly form-fitting
- 3XL only in navy and black
- Size XS-2XL

YKK MAIN ZIPPER

56240-575-11 white 60/40% CO/PES 300 g/m²
56240-575-33 red 60/40% CO/PES 300 g/m²
56240-575-34 black 60/40% CO/PES 300 g/m²
56240-575-6 navy 60/40% CO/PES 300 g/m²

5032 GAME SWEATSHIRT **ID0600**

- Round neck
- Double stitching
- Ribbing on collar, sleeves and at the bottom
- Soft brushed inner fabric
- Grey melange: 70 % cotton / 25 % polyester / 5 % viscose
- Snow melange: 70 % cotton / 25 % polyester / 5 % viscose
- Anthracite melange: 70 % cotton / 30 % polyester
- 5XL - 6XL only in navy and black
- Size S-4XL

5032-575-11 white 70/30% CO/PES 290 g/m²
5032-575-15 green 70/30% CO/PES 290 g/m²
5032-575-16 bottle green 70/30% CO/PES 290 g/m²
5032-575-17 turquoise 70/30% CO/PES 290 g/m²
5032-575-18 lime green 70/30% CO/PES 290 g/m²
5032-575-30 sand 70/30% CO/PES 290 g/m²

5032-575-33 red 70/30% CO/PES 290 g/m²
5032-575-34 black 70/30% CO/PES 290 g/m²
5032-575-4 light blue 70/30% CO/PES 290 g/m²
5032-575-5 royal blue 70/30% CO/PES 290 g/m²
5032-575-6 navy 70/30% CO/PES 290 g/m²
5032-575-70 snow melange 70/25/5% C/P/V 290 g/m²

5032-575-71 graphite melange 70/30% CO/PES 290 g/m²
5032-575-72 charcoal 70/30% CO/PES 290 g/m²
5032-575-73 grey melange 70/25/5% C/P/V 290 g/m²
5032-575-74 orange 70/30% CO/PES 290 g/m²
5032-575-75 yellow 70/30% CO/PES 290 g/m²
5032-575-76 bordeaux 70/30% CO/PES 290 g/m²

5033 GAME POLO SWEATSHIRT **ID0601**

- Polo collar
- Placket closure
- 3 buttons
- Neck band
- Ribbing at sleeves and bottom
- Soft brushed inner fabric
- Grey melange: 70 % cotton / 25 % polyester / 5 % viscose
- Anthracite melange: 70 % cotton / 30 % polyester
- Size S-4XL

5033-575-11 white 70/30% CO/PES 290 g/m²
5033-575-33 red 70/30% CO/PES 290 g/m²
5033-575-34 black 70/30% CO/PES 290 g/m²
5033-575-5 royal blue 70/30% CO/PES 290 g/m²

5033-575-6 navy 70/30% CO/PES 290 g/m²
5033-575-71 graphite melange 70/30% CO/PES 290 g/m²
5033-575-72 charcoal 70/30% CO/PES 290 g/m²
5033-575-73 grey melange 70/25/5% C/P/V 290 g/m²

58030-575-11 white 100% PES 280 g/m²
58030-575-33 red 100% PES 280 g/m²
58030-575-34 black 100% PES 280 g/m²
58030-575-4 light blue 100% PES 280 g/m²
58030-575-6 navy 100% PES 280 g/m²
58030-575-72 koksgrå 100% PES 280 g/m²

58030 FLEECE CARDIGAN **ID0803**

- Soft fleece suited for industrial washing
- Withstands 60 degrees washing
- The finest close-woven polyester fibers
- Full-length zipper
- Anti-pilling treatment
- Soft and insulating
- Extra Twill reinforcement at shoulder
- 2 side pockets with zipper
- Elastic band at the bottom
- 6XL only in navy
- Size XS-5XL

OEKO-TEX® STANDARD 100 1376-215 DTI

YKK MAIN ZIPPER

58050-575-11 white 100% PES 280 g/m²
58050-575-33 red 100% PES 280 g/m²
58050-575-34 black 100% PES 280 g/m²
58050-575-4 light blue 100% PES 280 g/m²
58050-575-6 navy 100% PES 280 g/m²
58050-575-72 charcoal 100% PES 280 g/m²

58050 LADIES FLEECE CARDIGAN **ID0805**

- Soft fleece suited for industrial washing
- Withstands 60 degrees washing
- The finest close-woven polyester fibers
- Slightly form-fitting
- Full-length zipper
- Anti-pilling treatment
- Soft and insulating
- Extra Twill reinforcement at shoulder
- 2 side pockets with zipper
- Elastic band at the bottom
- Size S-3XL

OEKO-TEX® STANDARD 100 1376-215 DTI

YKK MAIN ZIPPER

58110 FLEECE VEST **ID0811**

- Soft fleece suited for industrial washing
- Withstands 60 degrees washing
- Zipper
- 2 side pockets
- Durable
- Pocket with zip
- Size XS-4XL

OEKO-TEX® STANDARD 100 1376-215 DTI

50812 LADIES FLEECE VEST **ID0812**

- Soft fleece suited for industrial washing
- Withstands 60 degrees washing
- Zipper
- 2 side pockets
- Slightly form-fitting
- Durable
- Pocket with zip
- Size S-3XL

OEKO-TEX® STANDARD 100 1376-215 DTI

58110-575-34 black 100% PES 280 g/m²
58110-575-6 navy 100% PES 280 g/m²

50812-575-34 black 100% PES 280 g/m²
50812-575-6 navy 100% PES 280 g/m²

58540 SOFTSHELL JACKET UNISEX **ID854**

- Functional, softshell jacket made of three-layer ID Tech®
- Durable and stretchable quality on the outside with a light mesh inside
- Side compartments. Elastic at hem and sleeves ensures a good fit
- 4XL – 6XL only in navy and black
- Size S-3XL

58540-575-11
white
100% PES
300 g/m²

58540-575-20
azur
100% PES
300 g/m²

58540-575-33
red
100% PES
300 g/m²

58540-575-34
black
100% PES
300 g/m²

58540-575-6
navy
100% PES
300 g/m²

58540-575-713
silver grey
100% PES
300 g/m²

58560 LADIES SOFTSHELL JACKET **ID856**

- Functional, softshell jacket made of three-layer ID Tech®
- Durable and stretchable quality on the outside with a light mesh inside
- Side compartments. Elastic at hem and sleeves ensures a good fit
- Slightly form-fitting
- Size S-3XL

58560-575-11
white
100% PES
300 g/m²

58560-575-20
azur
100% PES
300 g/m²

58560-575-33
red
100% PES
300 g/m²

58560-575-34
black
100% PES
300 g/m²

58560-575-6
navy
100% PES
300 g/m²

58560-575-713
silver grey
100% PES
300 g/m²

58240 SOFTSHELL VEST **ID0824**

- Softshell vest in a three-layer ID Tech®
- Durable and stretchable quality on the outside with a light mesh inside
- Side compartments. Elastic at hem and sleeves ensures a good fit
- Size S-6XL

58240-575-34
black
100% PES
290 g/m²

58240-575-6
navy
100% PES
290 g/m²

58250 SOFTSHELL VEST LADIES **ID0825**

- Softshell vest in a three-layer ID Tech®
- Durable and stretchable quality on the outside with a light mesh inside
- Side compartments. Elastic at hem and sleeves ensures a good fit
- Size S-3XL

58250-575-34
black
100% PES
290 g/m²

58250-575-6
navy
100% PES
290 g/m²

KENTAUR GROUP

Kentaur Denmark - Head Office

Kentaur Poland - QRM & Logistic Centre

Kentaur Serbia - Production

THE REASON WHY I PURCHASED KENTAUR WAS ORIGINALLY FOR THE DESIGN OF THE JACKET AND APRONS. AFTER READING THE CATALOG I FOUND OUT ABOUT THE FAIR TRADE COTTON WHICH WAS ANOTHER SELLING POINT SINCE WE ALL WANT TO SHOW THAT WE CARE FOR OUR PLANET AND THE PEOPLE WHO NEED TO WORK HARD EVERYDAY.

THESE JACKETS, TROUSERS AND APRONS ARE EXTREMELY DURABLE AND IS THE REASON I ORDERED THEM FOR MY ENTIRE TEAM. THE FABRIC DOESN'T SHRINK, STAINS COME OUT EVEN IF LAUNDRY HAS TO USE MAGIC AND AFTER MULTIPLE WASHES, THEY STILL HOLD THE SHAPE AND COLOR. I STILL USE MY KENTAUR JACKETS AND TROUSERS THAT I PURCHASED 4 YEARS AGO, AND THEY STILL FEEL LIKE NEW.
WANT DURABLE COMFORT... ORDER KENTAUR.

Executive Chef, Dwayne Krisko, One&Only Reethi Rah, Maldives | North Malé Atoll, Maldives, @OOReethiRah

Style No.
Jacket 23516

Style No.
Jacket 23373
Apron 30360

ONCE YOU GO KENTAUR YOU CAN'T GO BACK

WORKING IN AN ENVIRONMENT WHERE WE WOULD NORMALLY BE FOR LONG PERIODS AT A TIME IN THE KITCHEN AND ALSO IN FRONT OF THE GUESTS, IT'S VITAL FOR ME THAT THE JACKETS AND APRONS FIT ME COMFORTABLE, WHILST ALSO LOOKING SMART AND CONFIDENT THE JACKETS ARE VERY COMFORTABLE, STYLISH AND EXTREMELY WELL-TAILORED, LOVE THE MATERIAL FEELGREAT CRAFTSMANSHIP!

Gert Bredenhann, F&B Director, ALFA.CO, Saudi

SIZE GUIDE

- Open the index to the right and find the relevant style number.
- Note the size guide number found next to the style number (e.g. 1B or 2D).
- Measure your body measurements in cm and note these. Follow "How to measure" on next page.
- Go to "Women Body Measurement" or "Men Body Measurement".
- Find the column with the measurements which best match your body measurements.
  For tops, the controlling measurements are "Chest" and "Hip" Measurement.
  For trousers/skirts, the controlling measurements are "Waist" and "Hip" Measurement.
- To find the recommended size in this specific style number follow the column down to the size guide number.
- Go to our web page www.kentaur.com for information on stock availability.

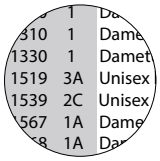

310	1	Dame
1330	1	Damet
1519	3A	Unisex
1539	2C	Unisex
567	1A	Dame
8	1A	Da

Size guide number

Womens Body Measurement

Chest	72	76	80	84	88	92	96	100	104	110	116	122	128	134	140	146	152	158	164	170	176	182
Waist	60	64	68	72	76	80	84	88	92	98	104	110	116	122	128	134	140	146	152	158	164	170
Hip	80	84	88	92	96	100	104	108	112	117	122	127	132	137	142	147	152	157	162	167	172	177
1	28	30	32	34	36	38	40	42	44	46	48	50	52	54	56	58	60	62	64	66	68	70
1A	2XS	2XS-XS	XS	XS-S	S	S-M	M	M-L	L	L-XL	XL	XL-2XL	2XL	2XL-3XL	3XL	3XL-4XL	4XL	4XL-5XL	5XL	5XL-6XL	6XL	6XL-7XL
1B	2XS	2XS	2XS-XS	XS	XS-S	S	S-M	M	M-L	L	L-XL	XL	XL-2XL	2XL	2XL-3XL	3XL	3XL-4XL	4XL	4XL-5XL	5XL	5XL-6XL	6XL
1C	XS	XS	S	S	S-M	M	M-L	L	L-XL	XL	XL-2XL	2XL	2XL	3XL	3XL	4XL	4XL	5XL	5XL	6XL	6XL	6XL
1D	XS	XS	S	S	M	M	L	L	XL	XL	2XL	2XL	3XL	3XL	3XL	4XL	4XL	5XL	5XL	6XL	6XL	7XL
1E	3XS	2XS	2XS	XS	XS	S	S	M	M	L	L	XL	XL	2XL	2XL	3XL	3XL	4XL	4XL	5XL	5XL	6XL
1F	2XS	2XS	XS	XS	S	S	M	M	L	L	XL	2XL	2XL	3XL	3XL	4XL	4XL	5XL	6XL	6XL	7XL	7XL
1G	22"-23"	24"	25"-26"	27"	28"-29"	30"	31"	32"-33"	34"	36"	38"	40"	42"	44"	44"-46"	48"-50"	50"	50"-52"	52"-54"	54"-56"	56"-58"	58"-60"
1H	30	32	34	36	38	40	42	44	46	48	50	52	54	56	58	60	62	64	66	68	70	72
	Danish size/European size																					
(Tops) **2**	74/36	76/38	80/40	84/42	88/44	92/46	96/48	100/50	104/52	112/56	116/58	124/62	128/64	136/68	140/70	148/74	152/76	160/80	_	_	_	_
2A	2XS	2XS	2XS-XS	XS	XS-S	S	S-M	M	L	L-XL	XL	2XL	2XL-3XL	3XL	4XL	5XL	5XL-6XL	6XL	6XL-7XL	7XL	_	_
2B	2XS	2XS	2XS-XS	XS	XS-S	S	S-M	M	L	L	XL	XL	2XL	3XL	4XL	4XL	5XL	5XL	6XL	6XL	7XL	7XL
2C	3XS	2XS	2XS	XS	XS	S	S-M	M	M-L	L	L-XL	XL	XL-2XL	2XL	3XL	3XL	4XL	4XL-5XL	5XL	5XL-6XL	6XL	7XL
2D	3XS	2XS	2XS	2XS-XS	XS	XS	S	S-M	M	L	L	XL	XL	2XL	3XL	3XL	4XL	5XL	5XL	6XL	7XL	7XL
2F	XS	XS	XS	S	S	S	M	M	M	L	L	L	XL	XL	2XL	2XL	3XL	3XL	4XL	4XL	4XL	4XL
2G	2XS	2XS	XS	S	S	M	M	L	XL	XL	2XL	2XL-3XL	3XL	4XL	5XL	5XL-6XL	6XL	7XL	7XL-8XL	8XL	9XL	10XL
3A	_	_	_	2XS	2XS	XS	S	S-M	M	L-XL	XL-2XL	2XL-3XL	3XL-4XL	4XL-5XL	6XL	_	_	_	_	_	_	_
3B	2XS	2XS	XS	S	M	M	L	L	XL	XL	XL	2XL	3XL	3XL	3XL	3XL	4XL	4XL	5XL	6XL	6XL	7XL

How to measure

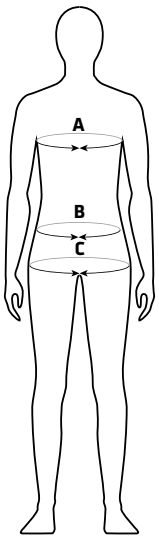

A. Chest: Measure your chest at the fullest part, across your shoulder blades and back.

B. Waist: Measure around waist where you normally wear your pants.

C. Hip: Measure around the fullest part of the hips.

1. It is recommended to request assistance from another person when taking your measurements.
2. Remove any items from your pockets before taking measurements.
3. Stand with arms hanging down and heels together.
4. Take measurements horizontally with the tape measure flat against the body.
5. Do not hold the tape measure too tightly.

	Mens Body Measurement																					
Chest	76	80	84	88	92	96	100	104	108	112	116	120	124	128	132	136	140	144	148	152	156	160
Waist	64	68	72	76	80	84	88	92	96	100	104	108	112	116	120	124	128	132	136	140	144	148
Hip	79	83	87	91	95	99	103	107	111	115	119	123	127	131	135	139	143	147	151	155	159	163

	Danish size/European size																					
(Upper parts) **2**	76/38	80/40	84/42	88/44	92/46	96/48	100/50	104/52	108/54	112/56	116/58	120/60	124/62	128/64	132/66	136/68	140/70	144/72	148/74	152/76	156/78	160/80
(Pants) **2**	64/38	68/40	72/42	76/44	80/46	84/48	88/50	92/52	96/54	100/56	104/58	108/60	112/62	116/64	120/66	124/68	128/70	132/72	136/74	140/76	144/78	148/80
2A	2XS	2XS-XS	XS	XS-S	S	S-M	M	M-L	L	L-XL	XL	XL-2XL	2XL	2XL-3XL	3XL	3XL-4XL	4XL	4XL-5XL	5XL	5XL-6XL	6XL	6XL-7XL
2B	2XS	2XS	2XS-XS	XS	XS-S	S	S-M	M	M-L	L	L-XL	XL	2XL	2XL	3XL	3XL	4XL	4XL	5XL	5XL	5XL	6XL
2C	3XS	2XS	2XS	XS	XS	S	S	M	M	L	L	L-XL	XL	XL	2XL	2XL	3XL	3XL	3XL	4XL	4XL	5XL
2D	3XS	3XS	2XS	2XS	2XS-XS	XS	XS-S	S	S-M	M	M-L	L	L-XL	XL	XL-2XL	2XL	2XL-3XL	3XL	3XL-4XL	4XL	4XL-5XL	5XL
2E	24"	25"-26"	27"	28"-29"	30"	31"-32"	33"	34"-35"	36"	37"-38"	39"-40"	41"	42"	44"	46"	48"	48"-50"	50"	52"	54"	56"	58"
2F	XS	XS	XS	S	S	S	M	M	M	L	L	L	XL	XL	XL	2XL	2XL	2XL	3XL	3XL	3XL	4XL
2G	2XS	2XS	XS	XS	S	S-M	M	L	L-XL	XL	XL-2XL	2XL	2XL-3XL	3XL	3XL-4XL	4XL	4XL-5XL	5XL	5XL-6XL	6XL	6XL-7XL	7XL
1	28	30	32	34	36	38	40	42	44	46	46	48	50	50	52	54	54	56	58	60	60	62
1A	2XS	XS	XS	S	S	M	M	L	L	XL	XL	XL	2XL	2XL	2XL	3XL	3XL	3XL	4XL	4XL	4XL	5XL
1B	2XS	2XS-XS	XS	S-M	S	S-M	M	L	L-XL	XL	XL	XL	XL-2XL	2XL	2XL	2XL-3XL	3XL	3XL	3XL-4XL	4XL	4XL	5XL
1C	XS	XS	S	S	S-M	M	M-L	L	L-XL	XL	XL	2XL	2XL	2XL	3XL	3XL	3XL	4XL	4XL	5XL	5XL	5XL
1D	2XS	XS	XS	S	S	M	M	L	L	XL	XL	XL	2XL	2XL	2XL-3XL	3XL	3XL	3XL-4XL	4XL	4XL	5XL	5XL
1E	2XS	2XS	XS	XS	S	S	M	M	L	L	XL	XL	XL	2XL	2XL	2XL	3XL	3XL	3XL	4XL	4XL	4XL
1F	2XS	XS	XS	S	S	M	M	L	L	XL	XL	XL	2XL	2XL	3XL	3XL	3XL	4XL	4XL	5XL	5XL	5XL
3A	_	_	2XS	2XS	XS	S	S-M	M	L	XL	XL-2XL	2XL	3XL	3XL-4XL	4XL	5XL	6XL	_	_	_	_	_
3B	2XS	2XS	XS	S	M	M	L	L	XL	XL	XL	2XL	2XL	3XL	3XL	3XL	4XL	4XL	4XL	5XL	5XL	5XL

1030	1	Ladies coat	187
1310	1	Ladies tunic	187
1330	1	Ladies tunic	187
1519	3A	Unisex smock	190
1539	2C	Unisex shirt V-neck	183
1567	1A	Ladies shirt short sleeves	86
1568	1A	Ladies shirt 7/8 sleeves	86
1601	1	Ladies pants - jeans cut	208/217
1610	1H	Ladies pants	211
1627	3B	Unisex jogging pants	190/204/207/230/232
1636	1D	Unisex jogging pants	211
1646	1A	Unisex jogging pants	210/219/221/234
1658	1D	Unisex bib pants	134/209/233
1674	1E	Unisex jeans	208/218/234
1696	1F	Unisex chef pants	221
1810	1A	Unisex pants	205/215/219
2027	2A	Unisex coat	132
2044	2B	Unisex coat	188
2330	2	Chef jacket	76
2333	2	Chef jacket in cotton	75
2339	2	Chef jacket with chest pocket	75
2341	2A	Chef jacket with piping	74
2360	2D	Unisex chef/waiters jacket	70
2362	2D	Unisex chef/waiters jacket	71
2386	2	Chef jacket long sleeves	73
2485	2B	Unisex smock	131
2517	2B	Unisex smock short sleeves	131
2518	2A	Men's shirt short sleeves	87
2520	2A	Men's shirt long sleeves	87
2548	2C	Unisex smock	183/146
2601	2	Men's pants, jeans cut	210/218
2620	2	Men's pants	210
3006		Apron with pockets	119
3007		Short apron with pocket	97/118
3010		Short apron	118
3015		Short apron	118
3016		Short apron	118
3021		Waiters apron	117
3030		Bib apron	120
3049		Bib apron	115
3075		Bib apron	115
3125		Waiters apron	117
3129		Apron with slit	119
3140		Bib apron	120
3151		Extra wide bib apron	113
3181		Sandwich apron	121
4036		Bandana	123
4052		Skull cap	123
4072		Cap with mesh	133
4073		Cap with mesh	133
4077		Cap with mesh	133
4089		Scarf	124
4988		Waiters purse	125
5014		T-Time t-shirt V-neck ID0514	261
5016		T-Time t-shirt ID0510	261
5020		Game polo shirt ID0520	259
5032		Game sweatshirt ID0600	262
5033		Game polo sweatshirt ID0601	262
8888		Ball buttons	125
10301	1A	Ladies coat	132
10303	1	Ladies coat	187
10340	1A	Ladies coat	91
13070	1B	Active unisex jacket	169/213/228
13500	1A	Ladies chef/waiters jacket	59
13501	1A	Ladies chef/waiters jacket	58
14940	1A	Skirt	235
15001	1B	Functional shirt	182
15002	1B	Ladies functional shirt	179/186
15019		Ladies functional shirt	131/186
15022	1B	Ladies functional shirt	186
15053	1A	Ladies shirt	52/84
15054	1A	Ladies shirt short sleeves	53/85
15139	1B	Unisex shirt V-neck	173
15147	1B	Ladies functional shirt	179
15193	3A	Unisex smock	191
15198	3A	Unisex smock FT - ATCB	191
15203	1A	Ladies chef/service shirt long sleeves	48
15209	1A	Ladies chef/service shirt short sleeves	49
15235	1A	Ladies popover shirt	28
15236	1A	Ladies chef shirt	27
15310	1A	Unisex shirt	159
15311	1A	Unisex smock	159
15313	1A	Ladies pique shirt	152
15314	1A	Ladies pique shirt	154
15315	1A	Ladies pique shirt v-neck	156
15320	1A	Ladies functional polo shirt	160/164
15321	1A	Unisex functional polo shirt	160/164
15330	1B	Unisex shirt	177
15340	1B	Unisex functional shirt	180
15347	1B	Ladies tunic	180
15350	1B	Unisex half smock	178/184
15352	1B	Unisex half smock	177/178
15358	1B	Ladies functional shirt	182
15360	1B	Ladies half smock	165
15362	1B	Ladies functional shirt	165
15368	1A	Ladies shirt long sleeves	87
15390	1A	Ladies functional shirt	162
15391	1B	Ladies functional shirt	163
15394	1B	Ladies half smock	163
15395	1B	Dress	163/165
15448	1B	Ladies smock	172
15449	1B	Ladies smock	176
15470	1A	Ladies shirt - modern fit	80
16150	1	Ladies functional pants	216/229
16219	1C	Active unisex pants	169/213/228
16220	1C	Unisex flex pants	230/185/206
16221	1C	Unisex pants w/thighpocket	215/220/221
16225	1C	Unisex pants Fairtrade - ATCB	67/216
16260	1A	Smart pull-on ankle pants	224
16339	1	Maternity pants	235
16400	1	Ladies chino	214
16401	1	Ladies chino	203/227
16403	1	Ladies chino	217
16410	1	Ladies jeans normal waist	202
16415	1	Ladies jeans low waist	202
16435	1C	Pull on unisex pants	203
16506	1A	Unisex jogging pants	134/209
16635	1C	Pull on unisex pants	225
16946	1C	Unisex jogging pants	185/207
16949	1C	Unisex jogging pants	173/204/218/232
17005	1A	Unisex Waistcoat	167
17025	1A	Ladies waistcoat	167
17062	1A	Ladies waistcoat	89
17360	1A	Ladies waistcoat	164
18115	1A	Unisex pants	135/208
18116	1A	Unisex pants with pocket	135/209/233
18130	1A	Unisex flex pants	205/215/230
18135	1A	Pull on unisex flex pants	206/231
18140	1A	Pull on unisex flex pants	206/231
18155	1A	Unisex pants	173/185/204/207/232
18312	1G	Ladies jeans	224
18330	1	Ladies/unisex flex pants	205
18331	1	Ladies/unisex flex pants	2231
18340	1	Ladies/unisex flex pants	134/211
20200	2F	Visitors coat	132/188
20340	2A	Men's coat	91
20443	2B	Unisex coat	184/188
21100	2A	Short unisex coat	184

23050	2A	Unisex functional jacket	37
23055	2B	Chef/service jacket outdoor	37
23373	2A	Chef jacket w/mesh in back	74
23400	2A	Unisex chef/waiters jacket	69
23401	2A	Unisex chef/waiters jacket	69
23500	2A	Unisex chef/waiters jacket	59
23501	2A	Unisex chef/waiters jacket	58
23503	2A	Unisex chef/waiters jacket	61
23511	2A	Unisex chef/waiters jacket	55
23515	2A	Chef/service jacket long sleeves	43
23516	2A	Chef/service jacket short sleeves	43
23522	2B	Gourmet chef jacket	41
23523	2B	Gourmet chef jacket short sleeves	41
23530	2A	Biker chef-/service jacket short sleeves	31
23531	2A	Biker chef-/service jacket	31
23550	2A	Chef jacket Fairtrade - ATCB	66
23551	2A	Chef jacket Fairtrade - ATCB	66
23591	2A	Unisex chef/waiters jacket	57
23592	2A	Unisex chef/waiters jacket	57
23760	2A	Unisex jacket	130
23769	2A	Unisex jacket extra long	130
23770	2A	Unisex jacket	130
23860	2	Chef jacket short sleeves	73
25048	2C	Unisex smock	183/179
25053	2A	Men's shirt	52/84
25054	2A	Men's shirt short sleeves	53/85
25200	2A	Chef/service shirt	39
25203	2G	Chef/service shirt long sleeves	48
25204	2G	Chef/service shirt long sleeves	47
25207	2G	Chef/service shirt short sleeves	47
25209	2G	Chef/service shirt short sleeves	49
25235	2A	Men's popover shirt	28
25236	2A	Chef shirt	27
25240	2G	Chef/service shirt long sleeves	45/131
25241	2G	Tencel™ chef-/service shirt	45/130
25290	2A	Chef/service pique t-shirt	34
25292	2A	Chef-/service pique shirt	35
25293	2A	Chef-/service pique shirt	35
25313	2B	Unisex pique shirt	153
25314	2B	Men's pique shirt	155
25315	2B	Unisex pique polo shirt	157
25348	2C	Unisex smock	181
25349	2C	Unisex smock	176
25350	2C	Unisex smock	184
25358	2C	Unisex smock	182
25360	1B	Unisex smock	166
25361	2A	Unisex shirt	166
25390	2A	Unisex shirt	162
25391	1A	Unisex smock	162
25448	2C	Unisex smock	172
25470	2A	Mens' shirt - modern fit	81
26150	2	Men's functional pants	216/229
26400	2	Men's chino	214
26401	2	Men's chino	203/227
26403	2	Men's chino	217/219/220
26410	2	Men's jeans	202
27062	2A	Men's waistcoat	89
27360	2A	Unisex waistcoat	166
28312	2E	Men's jeans	225
30323		Bib apron	107
30324		Wrap-around apron	107
30330		Bib apron	96/111
30340		Bib apron w. pockets	108
30360		Raw bib apron	95/104
30390		Raw bib apron	100
30391		Raw bib apron	101
30392		Wrap-around apron	101
30393		Apron with pockets	102
30394		Raw snap-on apron w. pockets	33
30395		Raw bib apron w/slit	102
30530		Bib apron Fairtrade - ATCB	67/98
30536		Snap-on apron	32
30538		Snap-on apron with pockets	32
31040		Waiters apron	96/110
31044		Apron with pockets	109
31045		Apron with pockets	109
31046		Apron with pocket	108
31303		Short apron	106
31304		Wrap-around apron	106
31502		Extra wide bib apron	95/113
31540		Apron Fairtrade - ATCB	67/98
31811		Sandwich apron	121
40500		Sixpence	122
40502		Roll up cap	122
40503		Flat Cap	122
40520		Scull cap with mesh	123
40921		Hijab	124
40940		Ethnic scarf	124
49036		Neck strap for snap-on aprons	33
49990		Band for 5 ball buttons	125
50812		Ladies fleece vest ID0812	263
53000		PRO wear t-shirt ID0300	140/253
53020		PRO wear t-shirt ID0302	251
53100		PRO wear t-shirt light ID310	253
53110		PRO wear t-shirt ID0311	141/253
53120		PRO wear ladies t-shirt ID0312	252
53130		PRO wear ladies t-shirt ID0313	252
53150		PRO wear ladies t-shirt ID0315	252
53170		PRO wear ladies t-shirt ID0317	252
53200		PRO wear polo shirt ID0320	249
53210		PRO wear ladies polo ID0321	249
53220		PRO wear polo shirt ID0322	251
53240		PRO wear polo shirt ID0324	248
53260		PRO wear polo shirt ID0326	248
53280		PRO wear polo ID0328	247
53290		PRO wear ladies polo ID0329	247
53300		PRO wear polo shirt ID0330	140/248
53360		PRO wear polo shirt ID0336	141/248
53600		PRO wear sweatshirt ID0360	257
53620		PRO wear sweatshirt ID0362	251
53660		PRO wear cardigan ID366	257
53670		PRO wear ladies cardigan ID367	257
53700		PRO wear CARE t-shirt ID370	138/244
53710		PRO wear CARE lady t-shirt ID371	138/244
53720		PRO wear CARE t-shirt ID372	139/245
53730		PRO wear CARE lady t-shirt ID373	139/245
53740		PRO wear CARE polo ID374	137/243
53750		PRO wear CARE lady Polo ID375	137/243
55250		Game polo shirt stretch ID525	258
55270		Game ladies polo stretch ID527	258
56220		Game sweat cardigan ID0622	262
56240		Ladies sweat cardigan ID0624	262
58030		Fleece cardigan ID0803	263
58050		Ladies fleece cardigan ID0805	263
58110		Fleece vest ID0811	263
58240		Softshell vest ID0824	265
58250		Softshell vest ladies ID0825	265
58540		Softshell jacket unisex ID854	265
58560		Ladies softshell jacket ID856	265

KENTAUR A/S
Blytækkervej 20 · DK-7000 Fredericia
Tel. +45 7594 1177 · kentaur@kentaur.com
VISIT US AT WWW.KENTAUR.COM

KENTAUR®
Work Wear of Denmark