

NOS
FRÜHJAHR | SOMMER
2021

NOS SPRING | SUMMER 2021

1/1: 01.01.- 30.06.2021

1/2: 01.03.- 31.07.2021

ET ER N A

ET ERNA



Für jede Figur die passende Schnittführung

SHAPES FOR EVERY BUILD

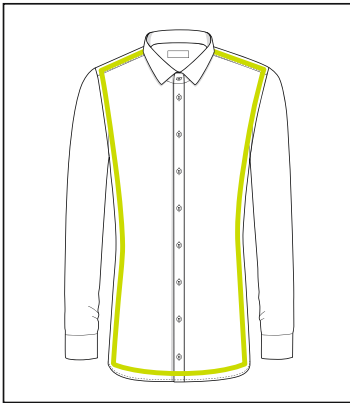

SUPER SLIM

EXTRA SCHMALE
SCHNITTFÜHRUNG.

FIGURE-HUGGING.



SLIM FIT

SCHMALE
SCHNITTFÜHRUNG.

NARROW FIT.



MODERN FIT

MODERNE
SCHNITTFÜHRUNG.

MODERN FIT.

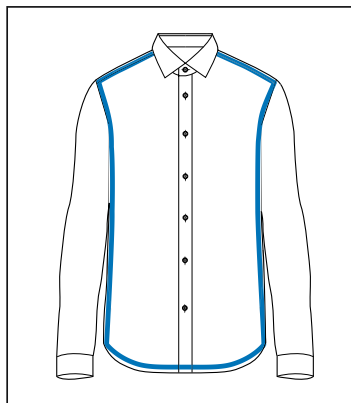

REGULAR FIT

LEGERE
SCHNITTFÜHRUNG.

CASUAL FIT.

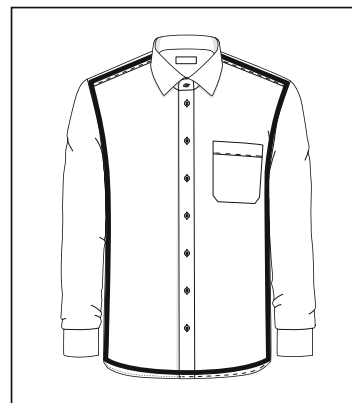

COMFORT FIT

BEQUEME
SCHNITTFÜHRUNG.

COMFORTABLE FIT.

EVERYDAY FOR FUTURE.



PRODUCT



Schadstoffgeprüfte
Produkte

Products tested for
harmful substances



PRODUCTION



Saubere Umwelt
Soziale Verantwortung

Clean environment
Social responsibility



CERTIFICATION OF THE ENTIRE SUPPLY CHAIN



Schadstoffgeprüfte Materialien
Sichere & soziale Arbeitsplätze
Umweltfreundliche Betriebe

Materials tested for harmful
substances, secure and social jobs,
environmentally friendly company



WWW.ETERNA-NATURALLY.COM

Einfach, transparent, nachweisbar.

Simple, transparent, verifiable.

WIR MACHEN ÖKO WIEDER LOGISCH!

EINFACH #NATURALLY: Wir handeln selbstverständlich nachhaltig. Für ETERNA ist es ganz natürlich, Mode und Umwelt miteinander zu vereinen.

We make eco logical again! SIMPLY #NATURALLY: We act sustainably as a matter of course. For ETERNA it is natural to unite fashion and environment.

ZERTIFIZIERT
MIT HÖCHSTEM STANDARD

Wir sind bereits **seit 20 Jahren** – als weltweit erster Hersteller in der Modewelt – mit dem höchsten OEKO-TEX®-Standard zertifiziert.

We have been certified with the highest OEKO-TEX® standard for **20 years** - as the world's first manufacturer in the fashion world.

KLIMANEUTRALE
FERTIGUNG



Große Teile der Produktion u. a. die Premiumlinie **1863 by ETERNA** und die WE CARE Kollektionen werden durch Kompensationsleistung **CO₂-neutral gefertigt**.

Large parts of the production are made CO₂ neutral by compensation payments - also our premium line 1863 by ETERNA and our WE CARE collections.

WE CARE
KOLLEKTION

Die WE CARE Kollektion vereint **gelebte Nachhaltigkeit** mit einem modernen **Casual Look** und besteht ausschließlich aus **nachwachsenden** und **recycelten Materialien**.

The WE CARE collection combines sustainability with a modern casual look and exclusively consists of renewable and recycled materials.

ET ERNA



LÄSSIGE ELEGANZ. ENTSPANNTER LOOK. DAS NEUE BUSINESSHEMD.

SOFT TAILORING SHIRT

Business oder Casual? Bei den ETERNA-Hemden in Super Soft Quality ist diese Frage überflüssig: Bei den feinen, aber lässigen Hemden aus der Premiumlinie **1863 by ETERNA** kommen gewaschene Two-Ply-Stoffe und italienische Jersey-Qualitäten zum Einsatz.

Typisch für diese Premium-Hemden in „Super Soft Quality“ sind ein weicher Griff und ein verkürzter Schnitt für einen relaxten Look. Softe Kragen und Manschetten sorgen zudem für ein angenehmes Tragegefühl.



Casual elegance. Relaxed look. The new business shirt.

Business or casual? You'll never need to ask that question again with the ETERNA shirts in Super Soft Quality: the refined yet casual shirts from the Premium line **1863 by ETERNA** use washed two-ply fabrics and Italian jersey qualities.

These premium shirts in 'Super Soft Quality' typically have a soft feel and a shorter cut for a relaxed look. Soft collars and cuffs also provide a pleasant wearing comfort.

SUPER SLIM

EXTRA SCHMALE
SCHNITTFÜHRUNG.
FIGURE-HUGGING.

1/1

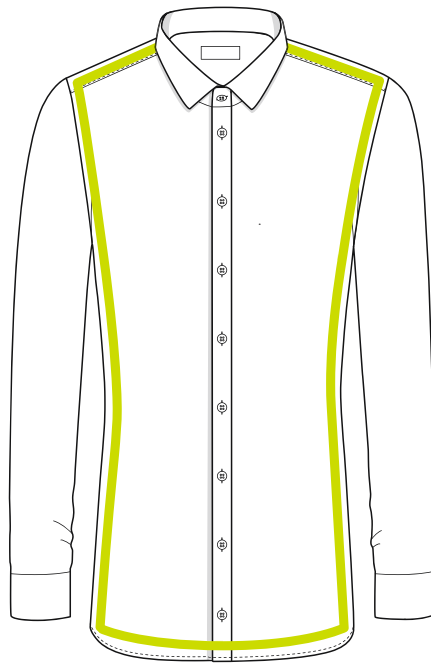

Standard-Maßtabelle

standard measurement chart

**SUPER
SLIM**

1	Halsweiten collar sizes	cm inch	36 14	37/38 14½/15	39/40 15½/15¾	41/42 16/16½	43/44 17/17½	45/46 17¾/18	47/48 18½/19	49/50 19¼/19½	52 20½	54 21¼
2	Oberweite chest measurement	COMFORT FIT		112	120	128	134	148	154	160	168	176
		MODERN FIT		110	116	122	132	138	146			
		SLIM FIT		102	110	116	124	134				
	SUPER SLIM	98	102	110	116	124						
3	Tailllenweite waist measurement	COMFORT FIT		108	114	124	134	148	154	160	168	176
		MODERN FIT		102	106	114	122	130	138			
		SLIM FIT		92	98	104	112	122				
	SUPER SLIM	79	83	89	95	103						
4	Rumpflänge bei Äl 67 body length for SL 67	SLIM FIT		80	80	80	82	85				
		MODERN FIT		80	80	80	82					
		SLIM FIT		80	80	80	82					
	SUPER SLIM	80	80	80	80	82						
5	Bündchenlänge cuff length	COMFORT FIT		26	26	26	28	28	28	30	30	30
		MODERN FIT		26	26	26	28	28	28			
		SLIM FIT		26	26	26	28	28				
	SUPER SLIM	26	26	26	26	28						

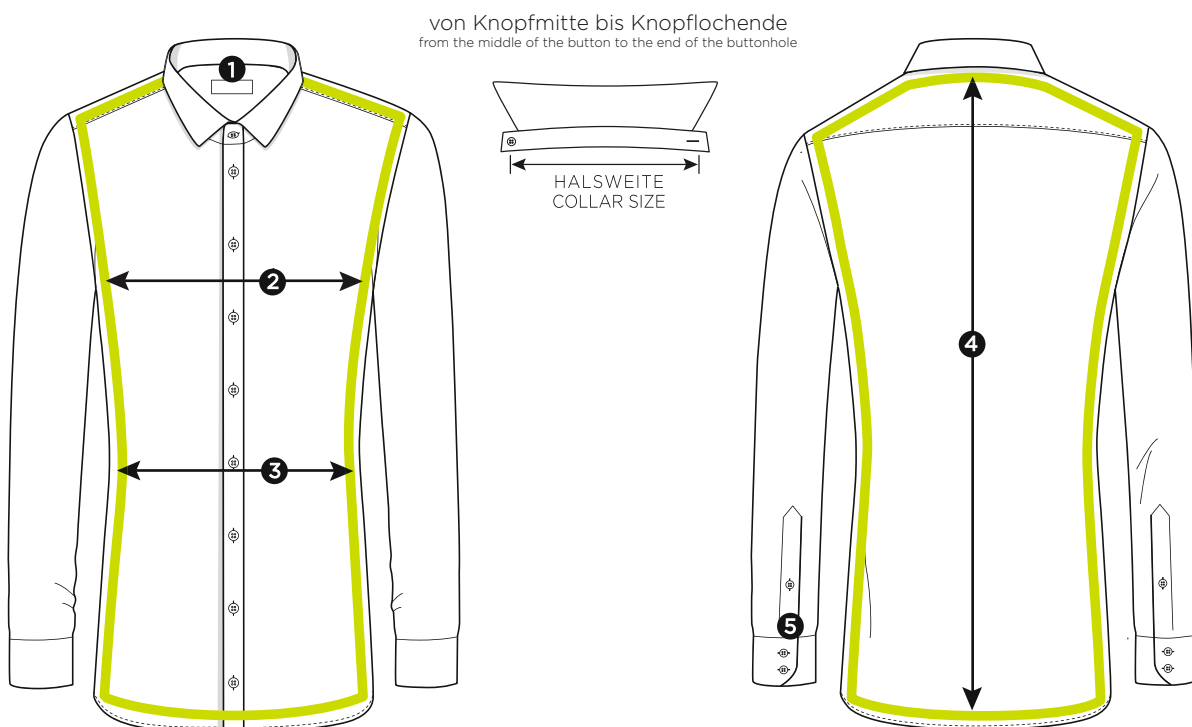

NOS-Modelle

NOS styles

SUPER
SLIM

Kragen- form collar	Arm- länge sleeves	Modell style	Leiste placket			Tasche pocket		Saum hemline		PATCHUNG Innensteg Kragen mix&match inside collar stand	PATCHUNG Manschette mix&match inside cuff	geteilter Kragensteg half patch	PATCHUNG Passe mix&match yoke	PATCHUNG Untertritt mix&match inside placket	UMA double cuff
			eingeschlagen	Biese	verdeckt	mit	ohne	gerade	rund						
			with fold	button facing	fly front	with	without	straight	round						

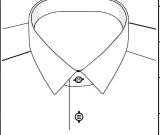
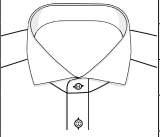
MINIKENT	1/1	Z181	✓				✓		✓						
															
HAI SHARK	1/1	Z142	✓				✓		✓	✓					
	1/1	Z182	✓				✓		✓						



8424

A

UNI STRETCH

97% BAUMWOLLE | COTTON,
 3% ELASTODIEN (XLA) | ELASTODIENE
 Z181 MINI KENT
 OHNE TASCHE | WITHOUT POCKET
 36-44



8817

B

COVER SHIRT TWILL

100% BAUMWOLLE | COTTON
 Z182 HAI | SHARK
 OHNE TASCHE | WITHOUT POCKET
 36-44





3377

B

PERFORMANCE SHIRT

70% LYOCELL | LOYCELL,
 26% POLYAMID | POLYAMID,
 4% ELASTHAN | ELASTANE
 Z142 HAI | SHARK
 OHNE TASCHE | WITHOUT POCKET
 36-44



3379

B

PRINT STRETCH

97% BAUMWOLLE | COTTON,
 3% ELASTOLEFIN | ELASTOLEFIN
 Z182 HAI | SHARK
 OHNE TASCHE | WITHOUT POCKET
 36-44

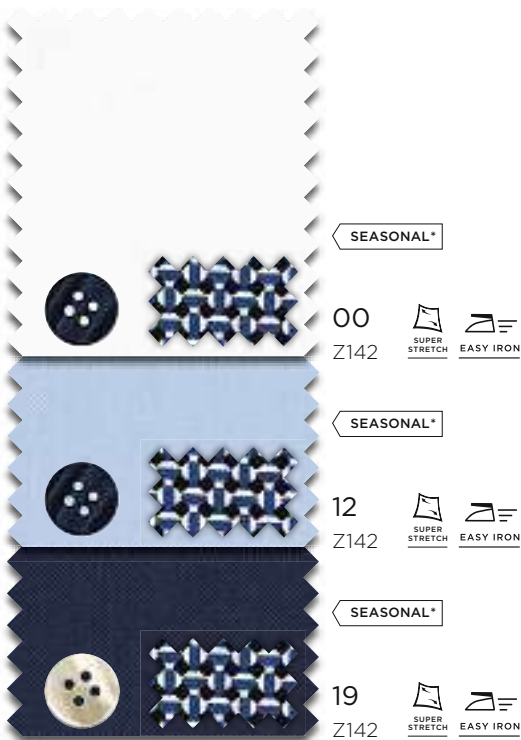

SLIM FIT

SCHMALE
SCHNITTFÜHRUNG.
NARROW FIT.

1/1

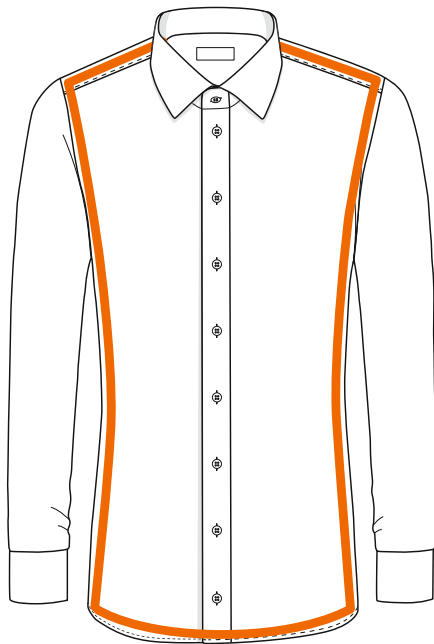

1/2



Standard-Maßtabelle

standard measurement chart

SLIM
FIT

1	Halsweiten collar sizes	cm inch	36 14	37/38 14½/15	39/40 15½/15¾	41/42 16/16½	43/44 17/17½	45/46 17¾/18	47/48 18½/19	49/50 19¼/19½	52 20½	54 21¼
2	Oberweite chest measurement	COMFORT FIT		112	120	128	134	148	154	160	168	176
		MODERN FIT		110	116	122	132	138	146			
		SLIM FIT		102	110	116	124	134				
	SUPER SLIM	98	102	110	116	122						
3	Tailleweite waist measurement	COMFORT FIT		108	114	124	134	148	154	160	168	176
		MODERN FIT		102	106	114	122	130	138			
		SLIM FIT		92	98	104	112	122				
	SUPER SLIM	79	83	89	95	103						
4	Rumpflänge bei Äl 67 body length for SL 67	SLIM FIT		80	80	80	82	85				
	SUPER SLIM	80	80	80	80	82						
	Rumpflänge bei Äl 72 body length for SL 72	COMFORT FIT		90	90	90	90	90	90	95	95	95
		MODERN FIT		90	90	90	90	90	90			
		SLIM FIT		90	90	90	90	90				
5	Ärmellänge 1/2 short sleeve	COMFORT FIT		28	28	28	28	30	30	30	30	30
		MODERN FIT		27	27	27	28	30	30			
		SLIM FIT		24	24	24	24	26				
	SUPER SLIM											
6	Bündchenlänge cuff length	COMFORT FIT		26	26	26	28	28	28	30	30	30
		MODERN FIT		26	26	26	28	28	28			
		SLIM FIT		26	26	26	28	28				
	SUPER SLIM	26	26	26	26	28						

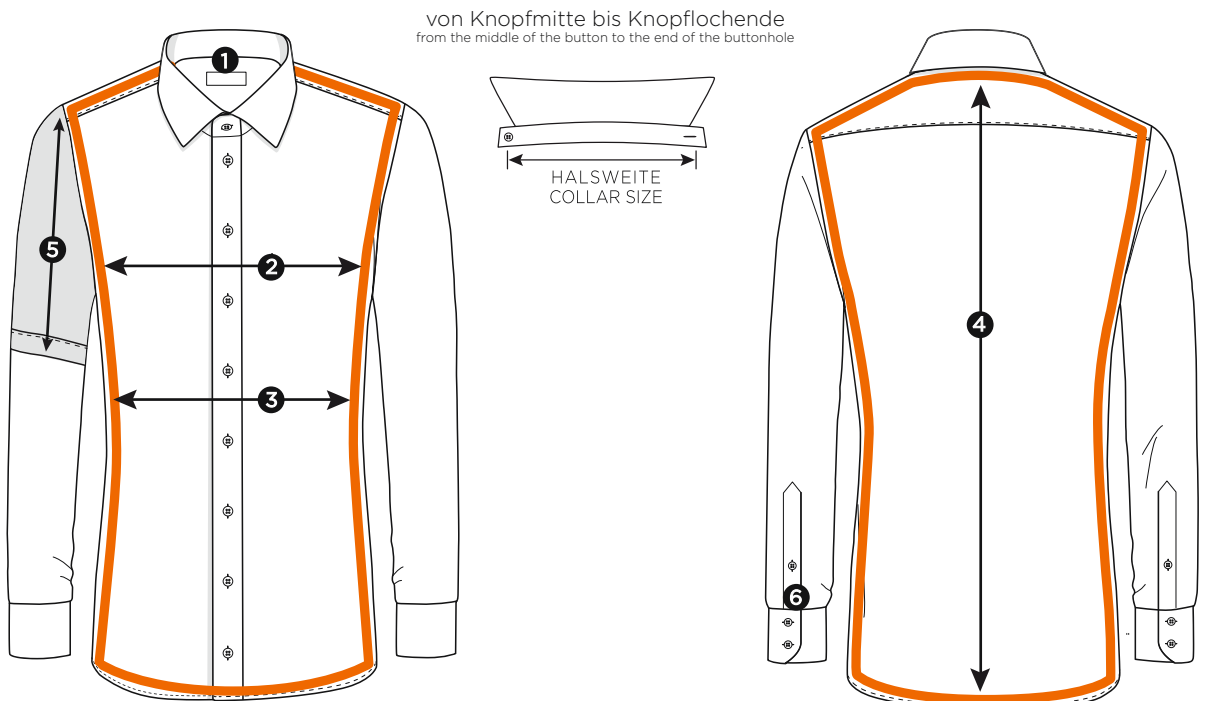

NOS-Modelle

NOS styles

SLIM
FIT

Kragen- form collar	Arm- länge sleeves	Modell style	Leiste placket			Tasche pocket		Saum hemline		PATCHUNG Innensteg Kragen mix&match inside collar stand	PATCHUNG Manschette mix&match inside cuff	geteilter Kragensteg half patch	PATCHUNG Passe mix&match yoke	PATCHUNG Untertritt mix&match inside placket	UMA double cuff
			eingeschlagen	Biese	verdeckt	mit	ohne	gerade	rund						
			with fold	button facing	fly front	with	without	straight	round						

CLASSIC KENT	1/1	F140	✓				✓		✓	✓	✓				
	1/1	F170	✓				✓		✓						

HAI SHARK	1/1	F132	✓				✓		✓	✓				✓	
	1/1 <td>F142 <td>✓</td> <td></td> <td></td> <td></td> <td>✓</td> <td></td> <td>✓</td> <td>✓</td> <td></td> <td></td> <td></td> <td></td> <td></td> </td>	F142 <td>✓</td> <td></td> <td></td> <td></td> <td>✓</td> <td></td> <td>✓</td> <td>✓</td> <td></td> <td></td> <td></td> <td></td> <td></td>	✓				✓		✓	✓					
	1/1 <td>F182 <td>✓</td> <td></td> <td></td> <td></td> <td>✓</td> <td></td> <td>✓</td> <td></td> <td></td> <td></td> <td></td> <td></td> <td></td> </td>	F182 <td>✓</td> <td></td> <td></td> <td></td> <td>✓</td> <td></td> <td>✓</td> <td></td> <td></td> <td></td> <td></td> <td></td> <td></td>	✓				✓		✓						
	1/1 <td>F392 <td></td> <td></td> <td>✓</td> <td></td> <td>✓</td> <td></td> <td>✓</td> <td></td> <td></td> <td></td> <td></td> <td></td> <td>✓</td> </td>	F392 <td></td> <td></td> <td>✓</td> <td></td> <td>✓</td> <td></td> <td>✓</td> <td></td> <td></td> <td></td> <td></td> <td></td> <td>✓</td>			✓		✓		✓						✓
	1/1 <td>F482 <td>✓</td> <td></td> <td></td> <td></td> <td>✓</td> <td></td> <td>✓</td> <td></td> <td></td> <td></td> <td></td> <td></td> <td>✓</td> </td>	F482 <td>✓</td> <td></td> <td></td> <td></td> <td>✓</td> <td></td> <td>✓</td> <td></td> <td></td> <td></td> <td></td> <td></td> <td>✓</td>	✓				✓		✓						✓
	1/1 <td>F94V <td>✓</td> <td></td> <td></td> <td></td> <td>✓</td> <td></td> <td>✓</td> <td>✓</td> <td>✓</td> <td></td> <td></td> <td></td> <td></td> </td>	F94V <td>✓</td> <td></td> <td></td> <td></td> <td>✓</td> <td></td> <td>✓</td> <td>✓</td> <td>✓</td> <td></td> <td></td> <td></td> <td></td>	✓				✓		✓	✓	✓				
	1/2 <td>G142 <td>✓</td> <td></td> <td></td> <td></td> <td>✓</td> <td></td> <td>✓</td> <td>✓</td> <td></td> <td></td> <td></td> <td></td> <td></td> </td>	G142 <td>✓</td> <td></td> <td></td> <td></td> <td>✓</td> <td></td> <td>✓</td> <td>✓</td> <td></td> <td></td> <td></td> <td></td> <td></td>	✓				✓		✓	✓					
	1/2 <td>G182 <td>✓</td> <td></td> <td></td> <td></td> <td>✓</td> <td></td> <td>✓</td> <td></td> <td></td> <td></td> <td></td> <td></td> <td></td> </td>	G182 <td>✓</td> <td></td> <td></td> <td></td> <td>✓</td> <td></td> <td>✓</td> <td></td> <td></td> <td></td> <td></td> <td></td> <td></td>	✓				✓		✓						

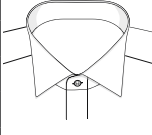
KLÄPPCHEN WING	1/1	F362			✓		✓		✓						✓
															



1100

A

UNI POPELINE

100% BAUMWOLLE | COTTON

F182 HAI | SHARK
OHNE TASCHE | WITHOUT POCKET



8100

B

FEIN OXFORD

100% BAUMWOLLE | COTTON

F132 HAI | SHARK
OHNE TASCHE | WITHOUT POCKET

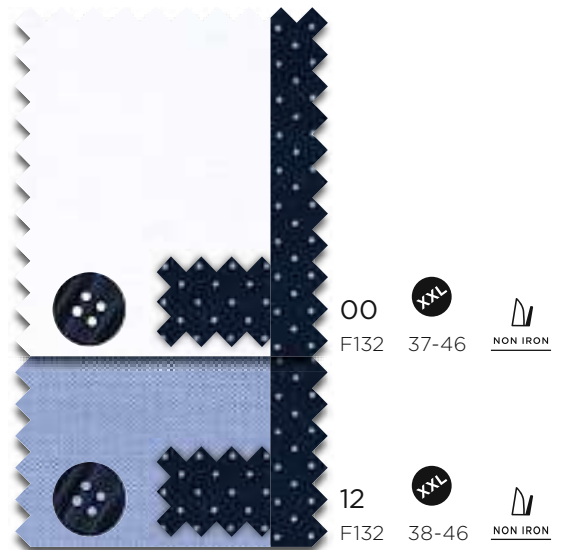



3929



LOTUS SHIRT TWILL

100% BAUMWOLLE | COTTON

F182 HAI | SHARK
OHNE TASCHE | WITHOUT POCKET
38-44



00
F182



SUPER DAD ODER SUPER CLEAN?

NANO-TECHNOLOGIE

LOTUS SHIRT

KEINE ANGST VOR
FLECKEN!



TATTOO ODER TABU?

BLICKDICHT

COVER SHIRT



8817

B

COVER SHIRT TWILL

100% BAUMWOLLE | COTTON

F182 HAI | SHARK
OHNE TASCHE | WITHOUT POCKET



00

F182

XXL

38-46



NON IRON

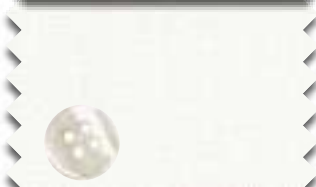

21

F182

XXL

38-44



NON IRON



10

F182

XXL

38-46



NON IRON



8819



COVER SHIRT TWILL

100% BAUMWOLLE | COTTON

F142 HAI | SHARK
OHNE TASCHE | WITHOUT POCKET
38-44

8819



COVER SHIRT TWILL

100% BAUMWOLLE | COTTON

F182 HAI | SHARK
OHNE TASCHE | WITHOUT POCKET
38-44

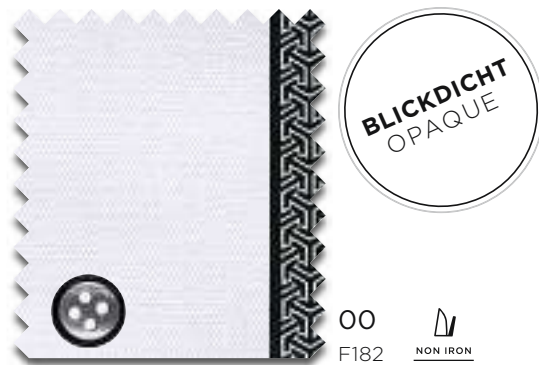



3377

B

PERFORMANCE SHIRT

70% LYOCELL | LYOCELL

26% POLYAMID | POLYAMIDE

4% ELASTHAN | ELASTANE

F170 CLASSIC KENT
OHNE TASCHE | WITHOUT POCKET
38-44



00
F170



12
F170



19
F170



HEMD ODER SPORTS- WEAR?

SUPER STRETCH

PERFORMANCE SHIRT



3377

B

PERFORMANCE SHIRT

70% LYOCELL | LYOCELL
 26% POLYAMID | POLYAMIDE
 4% ELASTHAN | ELASTANE
 F142 HAI | SHARK
 OHNE TASCHKE | WITHOUT POCKET
 38-44



3379

B



PRINT STRETCH

97% BAUMWOLLE | COTTON
 3% ELASTOLEFIN | ELASTOLEFIN
 F182 HAI | SHARK
 OHNE TASCHKE | WITHOUT POCKET
 38-44



SEASONAL*

00 F142   **SUPER STRETCH** **EASY IRON**

SEASONAL*

12 F142   **SUPER STRETCH** **EASY IRON**

SEASONAL*

19 F142   **SUPER STRETCH** **EASY IRON**

SEASONAL*

19 F182   **STRETCH** **EASY IRON**

*SEASONAL: solange Vorrat reicht | as long as stock lasts



8424



UNI STRETCH

97% BAUMWOLLE | COTTON,
3% ELASTODIEN (XLA) | ELASTODIENE (XLA)
F182 HAI | SHARK
OHNE TASCHE | WITHOUT POCKET
37-46



8585 / 8888



UNI STRETCH / CHAMBRAY STRETCH

97% BAUMWOLLE | COTTON,
3% ELASTODIEN (XLA) | ELASTODIENE (XLA)
F140 CLASSIC KENT
OHNE TASCHE | WITHOUT POCKET
38-44





3444

B

PERFORMANCE SHIRT

70% LYOCELL | LYOCELL
 26% POLYAMID | POLYAMIDE
 4% ELASTHAN | ELASTANE
 F182 HAI | SHARK
 OHNE TASCHE | WITHOUT POCKET
 38-44



8992

A

STREIFEN TWILL

100% BAUMWOLLE | COTTON
 F140 CLASSIC KENT
 OHNE TASCHE | WITHOUT POCKET
 38-44



SEASONAL*

18
F182



16
F140





3270

A

STRUKTUR

100% BAUMWOLLE | COTTON
 F142 HAI | SHARK
 OHNE TASCHE | WITHOUT POCKET
 38-44



3424

B

PRINT

100% BAUMWOLLE | COTTON
 F182 HAI | SHARK
 OHNE TASCHE | WITHOUT POCKET
 38-44







8603

A

STRUKTUR STRETCH

98% BAUMWOLLE | COTTON,
2% ELASTODIEN (XLA) | ELASTODIENE (XLA)
F142 HAI | SHARK
OHNE TASCHE | WITHOUT POCKET
38-46



12
F142



4671

B

STRUKTUR

100% BAUMWOLLE | COTTON
F142 HAI | SHARK
OHNE TASCHE | WITHOUT POCKET
38-44



11
F142





3116

B

STRUKTUR TWILL

100% BAUMWOLLE | COTTON

F94V HAI | SHARK

OHNE TASCHE | WITHOUT POCKET

38-44





1/2

1100

A

UNI POPELINE

100% BAUMWOLLE | COTTON

G182 HAI | SHARK
OHNE TASCHEN | WITHOUT POCKET
37-44



SEASONAL*

OO
G182 NON IRON





1/2



1/2

1/2 SLIM FIT

8585

A

UNI STRETCH

97% BAUMWOLLE | COTTON,
 3% ELASTODIEN (XLA) | ELASTODIENE (XLA)
 G142 HAI | SHARK
 OHNE TASCHE | WITHOUT POCKET
 38-44

8888

A

CHAMBRAY STRETCH

97% BAUMWOLLE | COTTON,
 3% ELASTODIEN (XLA) | ELASTODIENE (XLA)
 G142 HAI | SHARK
 OHNE TASCHE | WITHOUT POCKET
 38-44



MODERN FIT

MODERNE
SCHNITTFÜHRUNG.
MODERN FIT.

1/1



1/2



Standard-Maßtabelle

standard measurement chart

MODERN
FIT

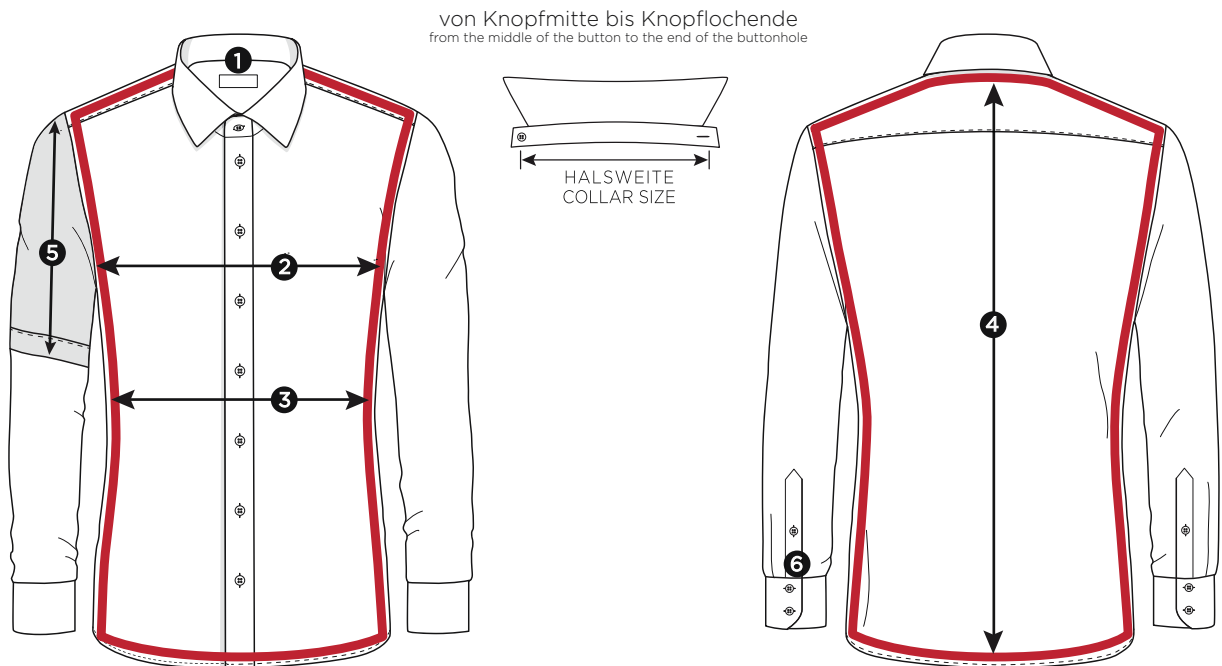

1	Halsweiten collar sizes	cm inch	36 14	37/38 14½/15	39/40 15½/15¾	41/42 16/16½	43/44 17/17½	45/46 17¾/18	47/48 18½/19	49/50 19¼/19½	52 20½	54 21¼	
2	Oberweite chest measurement	COMFORT FIT		112	120	128	134	148	154	160	168	176	
		MODERN FIT		110	116	122	132	138	146				
		SLIM FIT		102	110	116	124	134					
		SUPER SLIM	98	102	110	116	124						
3	Tailleweite waist measurement	COMFORT FIT		108	114	124	134	148	154	160	168	176	
		MODERN FIT		102	106	114	122	130	138				
		SLIM FIT		92	98	104	112	122					
		SUPER SLIM	79	83	89	95	103						
4	Rumpflänge bei ÄI 65 body length for SL 65	COMFORT FIT		80	80	80	82	90	90	95	95	95	
		MODERN FIT		80	80	80	82	85	90				
		COMFORT FIT		80	80	80	80	80	80	80	80	80	80
		MODERN FIT		80	80	80	80	80	80				
	Rumpflänge bei ÄI 59 body length for SL 59	COMFORT FIT		85	85	85	85	90	90	95	95	95	
		MODERN FIT		85	85	85	85	90	90				
		COMFORT FIT		90	90	90	90	90	90	95	95	95	
		MODERN FIT		90	90	90	90	90	90				
	Rumpflänge bei ÄI 68 body length for SL 68	COMFORT FIT		90	90	90	90	90	90	95	95	95	
		MODERN FIT		90	90	90	90	90	90				
		COMFORT FIT		90	90	90	90	90	90	95	95	95	
		MODERN FIT		90	90	90	90	90	90				
5	Ärmellänge 1/2 short sleeve	COMFORT FIT		28	28	28	28	30	30	30	30	30	
		MODERN FIT		27	27	27	28	30	30				
		SLIM FIT		24	24	24	24	26					
6	Bündchenlänge cuff length	COMFORT FIT		26	26	26	28	28	28	30	30	30	
		MODERN FIT		26	26	26	28	28	28				
		SLIM FIT		26	26	26	28	28					
		SUPER SLIM	26	26	26	26	28						



NOS-Modelle

NOS styles

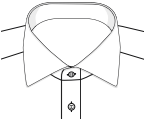
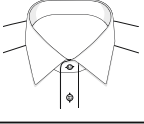
MODERN
FIT

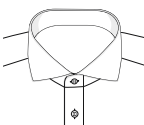
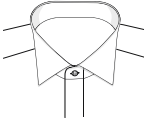
Kragen- form collar	Arm- länge sleeves	Modell style	Leiste placket			Tasche pocket		Saum hemline		PATCHUNG Innensteg Kragen mix&match inside collar stand	PATCHUNG Manschette mix&match inside cuff	geteilter Kragensteg half patch	PATCHUNG Passe mix&match yoke	PATCHUNG Untertritt mix&match inside placket	UMA double cuff
			einge- schlagen with fold	Biese button facing	ver- deckt fly front	mit	ohne	gerade	rund						
						with	without	straight	round						
	1/2	C13K	✓				✓		✓	✓					
	1/2	C15K	✓			✓			✓	✓					
	1/2	C187		✓		✓		✓							
	1/2	C19K	✓			✓			✓						
	1/1	X13K	✓				✓		✓	✓				✓	
	1/1	X15K	✓			✓			✓	✓					
	1/1	X157		✓		✓		✓		✓					
	1/1	X177		✓			✓	✓							
	1/1	X187		✓		✓		✓							
	1/1	X18K	✓				✓		✓						
1/1	X367			✓		✓	✓								✓
	1/2	C14P	✓				✓		✓	✓					
	1/1	X14P	✓				✓		✓	✓		✓			
	1/1	X15P	✓			✓			✓	✓		✓			
	1/1	X19P	✓			✓			✓						
	1/1	X94P	✓				✓		✓			✓			
	1/1	X194		✓		✓		✓							
	1/1	X143		✓		✓		✓		✓		✓			
	1/2	C143		✓		✓		✓		✓					
	1/1	X08U	✓			✓			✓						
	1/1	X14U	✓			✓			✓	✓		✓			
	1/1	X15V	✓				✓		✓	✓					
	1/1	X17V	✓				✓		✓						
	1/1	X18V	✓			✓			✓						
	1/1	X48V	✓				✓		✓						✓
	1/1	X362			✓		✓	✓							✓



8817

B

COVER SHIRT TWILL

100% BAUMWOLLE | COTTON
 X18K CLASSIC KENT
 OHNE TASCHE | WITHOUT POCKET
 38-46, 48

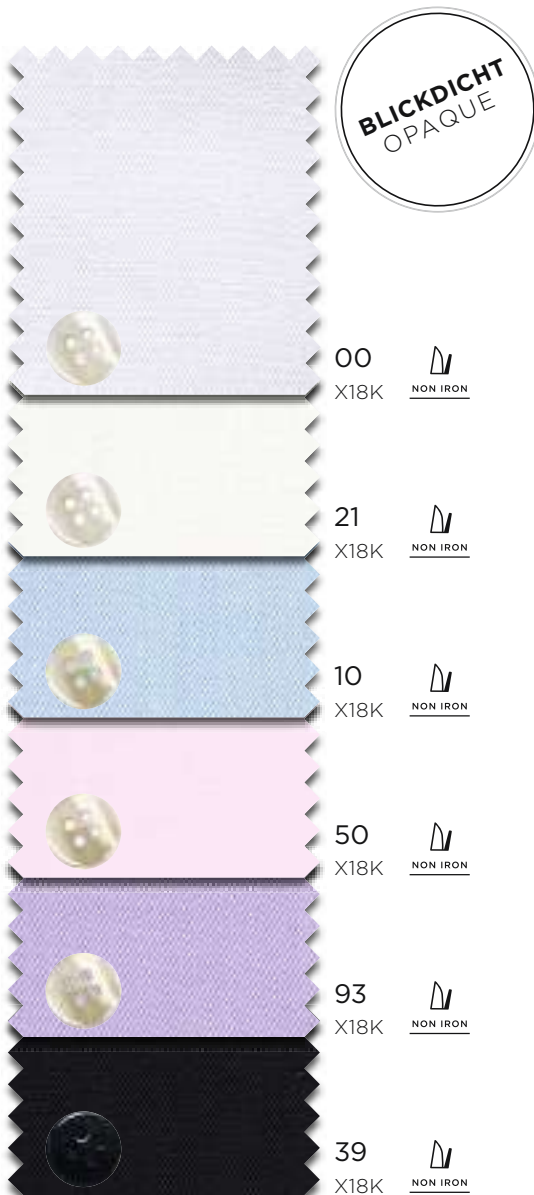

8819

B

COVER SHIRT TWILL

100% BAUMWOLLE | COTTON
 X15V HAI | SHARK
 OHNE TASCHE | WITHOUT POCKET
 38-46, 48





8819

B

COVER SHIRT TWILL

100% BAUMWOLLE | COTTON

X17V HAI | SHARK

OHNE TASCHE | WITHOUT POCKET

38-46, 48



**BLICKDICHT
OPAQUE**

00
X17V  NON IRON

19
X17V  NON IRON



**ORIGINAL
ODER
COVER?**

BLICKDICHT

COVER SHIRT



1100



UNI POPELINE

100% BAUMWOLLE | COTTON

X177 CLASSIC KENT
OHNE TASCHE | WITHOUT POCKET

X187 CLASSIC KENT
MIT TASCHE | WITH POCKET
37-46, 48



00
X177
X187



10
X177
X187



39
X177
X187





X177



8100

A

FEIN OXFORD

100% BAUMWOLLE | COTTON
 X177 CLASSIC KENT
 OHNE TASCHE | WITHOUT POCKET
 X194 CLASSIC BUTTON DOWN
 MIT TASCHE | WITH POCKET
 38-46, 48

8100

B

FEIN OXFORD

100% BAUMWOLLE | COTTON
 X13K CLASSIC KENT
 OHNE TASCHE | WITHOUT POCKET
 38-46, 48



00
 X177
 X194



12
 X177
 X194



00
 X13K



12
 X13K





SUPER DAD ODER SUPER CLEAN?

NANO-TECHNOLOGIE

LOTUS SHIRT

KEINE ANGST VOR
FLECKEN!



3929

B

LOTUS SHIRT TWILL

100% BAUMWOLLE | COTTON

X17V HAI | SHARK

OHNE TASCHE | WITHOUT POCKET

38-46, 48



00
X17V





8500

A

CHAMBRAY

100% BAUMWOLLE | COTTON

X157 CLASSIC KENT
MIT TASCHE | WITH POCKET
38-46, 48



3116

B

TWILL STRUKTUR

100% BAUMWOLLE | COTTON

X177 CLASSIC KENT
OHNE TASCHE | WITHOUT POCKET
38-46, 48



32
X157



38
X177





3116



TWILL STRUKTUR

100% BAUMWOLLE | COTTON
X94P MODERN KENT
OHNE TASCHE | WITHOUT POCKET
38-46, 48



4671



STRUKTUR

100% BAUMWOLLE | COTTON
X14P MODERN KENT
OHNE TASCHE | WITHOUT POCKET
38-46, 48

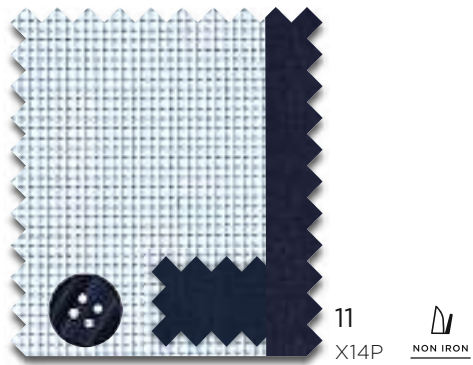



ETERNA

ETERNA

ETERNA

ETERNA



HEMD ODER SPORTS- WEAR?

SUPER STRETCH

PERFORMANCE SHIRT



3377

B

PERFORMANCE SHIRT

70% LYOCELL | LYOCELL

26% POLYAMID | POLYAMIDE

4% ELASTHAN | ELASTANE

X18K CLASSIC KENT
OHNE TASCHE | WITHOUT POCKET
38-46, 48



*SEASONAL: solange Vorrat reicht | as long as stock lasts



3720

B

KARO TWILL

100% BAUMWOLLE | COTTON
 X14U MODERN BUTTON-DOWN
 MIT TASCHE | WITH POCKET
 38-46, 48



8917

A

KARO POPELINE

100% BAUMWOLLE | COTTON
 X143 MODERN BUTTON-DOWN
 MIT TASCHE | WITH POCKET
 38-46, 48

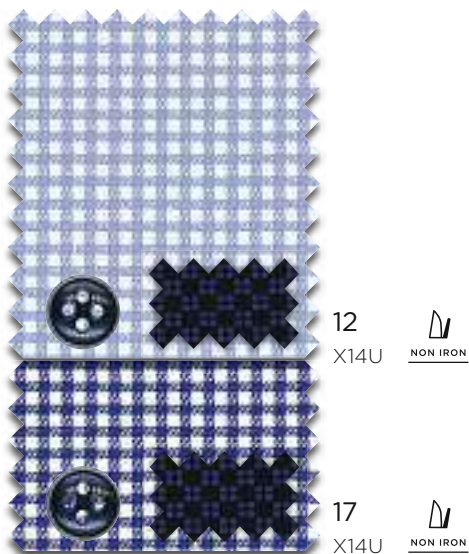



3270

A

STRUKTUR

100% BAUMWOLLE | COTTON
 X15K HAI | SHARK
 MIT TASCHE | WITH POCKET
 38-46, 48



3424

B

PRINT

100% BAUMWOLLE | COTTON
 X18V HAI | SHARK
 MIT TASCHE | WITH POCKET
 38-46, 48





3425



PRINT

100% BAUMWOLLE | COTTON
 X19P MODERN KENT
 MIT TASCHE | WITH POCKET
 38-46, 48



3423



PRINT

100% BAUMWOLLE | COTTON
 X17V HAI | SHARK
 OHNE TASCHE | WITHOUT POCKET
 38-46, 48



SEASONAL*

18
 X19P  NON IRON



SEASONAL*

22
 X17V  NON IRON

SEASONAL*

55
 X17V  NON IRON



8009



STREIFEN OXFORD

100% BAUMWOLLE | COTTON
X08U MODERN BUTTON-DOWN
MIT TASCHE | WITH POCKET
38-46, 48



8982



STREIFEN TWILL

100% BAUMWOLLE | COTTON
X15P MODERN KENT
MIT TASCHE | WITH POCKET
38-46, 48

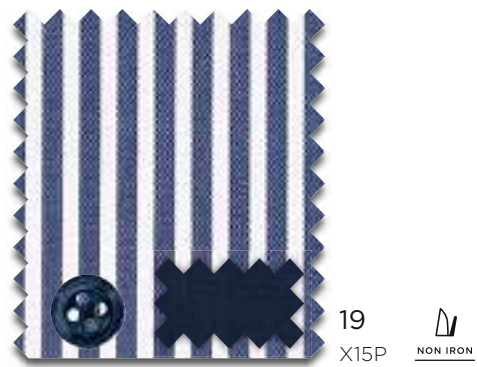
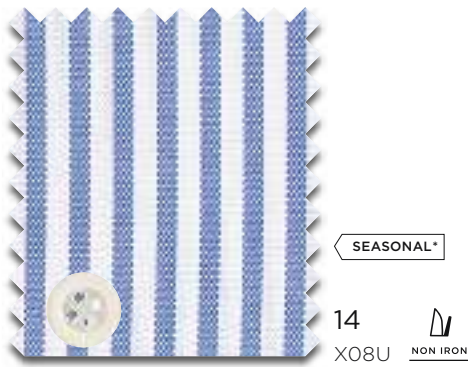



8992



STREIFEN TWILL

100% BAUMWOLLE | COTTON

X14P MODERN KENT
OHNE TASCHE | WITHOUT POCKET
38-46, 48



16
X14P



NON IRON





1/2



1/2

1100

A

UNI POPELINE

100% BAUMWOLLE | COTTON
 C187 CLASSIC KENT
 MIT TASCHE | WITH POCKET
 37-46, 48

8100

B

FEIN OXFORD

100% BAUMWOLLE | COTTON
 C13K CLASSIC KENT
 OHNE TASCHE | WITHOUT POCKET
 38-46, 48

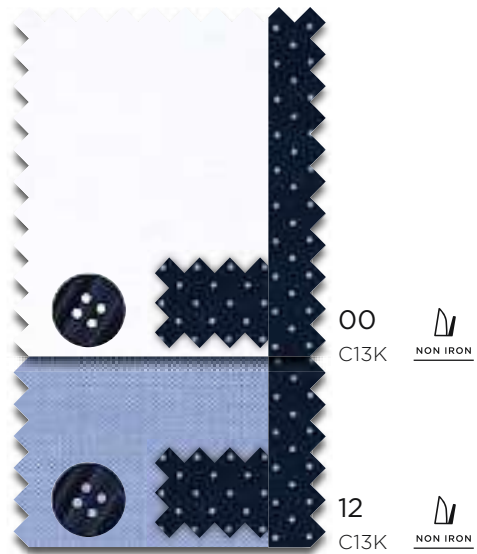



1/2



1/2

4671

B

STRUKTUR

100% BAUMWOLLE | COTTON
 C14P MODERN KENT
 OHNE TASCHE | WITHOUT POCKET
 38-46, 48

3439

B

PRINT

100% BAUMWOLLE | COTTON
 C19K CLASSIC KENT
 MIT TASCHE | WITH POCKET
 38-46, 48

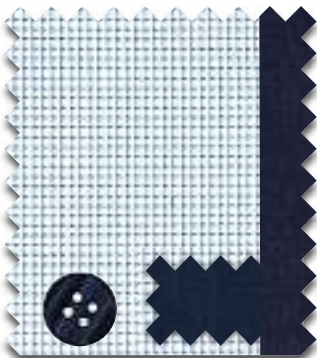

11

C14P



SEASONAL*

12

C19K





1/2

3423

B

PRINT

100% BAUMWOLLE | COTTON

C19K CLASSIC KENT
MIT TASCHE | WITH POCKET
38-46, 48



SEASONAL*

22

C19K



NON IRON

SEASONAL*

55

C19K



NON IRON

*SEASONAL: solange Vorrat reicht | as long as stock lasts



1/2



1/2

1/2 MODERN FIT

3270

A

STRUKTUR

100% BAUMWOLLE | COTTON
 C15K CLASSIC KENT
 MIT TASCHE | WITH POCKET
 38-46, 48

8917

A

KARO POPELINE

100% BAUMWOLLE | COTTON
 C143 MODERN BUTTON-DOWN
 MIT TASCHE | WITH POCKET
 38-46, 48

	SEASONAL*	00 C15K	
	SEASONAL*	12 C15K	
	SEASONAL*	54 C15K	
	SEASONAL*	62 C15K	

	SEASONAL*	16 C143	
	SEASONAL*	58 C143	
	SEASONAL*	63 C143	

*SEASONAL: solange Vorrat reicht | as long as stock lasts

COMFORT FIT

BEQUEME
SCHNITTFÜHRUNG.
COMFORTABLE FIT.

1/1



1/2



Standard-Maßtabelle

standard measurement chart

COMFORT
FIT

1	Halsweiten collar sizes	cm inch	36 14	37/38 14½/15	39/40 15½/15¾	41/42 16/16½	43/44 17/17½	45/46 17¾/18	47/48 18½/19	49/50 19¼/19½	52 20½	54 21¼	
2	Oberweite chest measurement	COMFORT FIT		112	120	128	134	148	154	160	168	176	
		MODERN FIT		110	116	122	132	138	146				
		SLIM FIT		102	110	116	124	134					
		SUPER SLIM	98	102	110	116	124						
3	Tailllenweite waist measurement	COMFORT FIT		108	114	124	134	148	154	160	168	176	
		MODERN FIT		102	106	114	122	130	138				
		SLIM FIT		92	98	104	112	122					
		SUPER SLIM	79	83	89	95	103						
4	Rumpflänge bei ÄI 65 body length for SL 65	COMFORT FIT		80	80	80	82	90	90	95	95	95	
		MODERN FIT		80	80	80	82	85	90				
		COMFORT FIT		80	80	80	80	80	80	80	80	80	80
		MODERN FIT		80	80	80	80	80	80				
	Rumpflänge bei ÄI 59 body length for SL 59	COMFORT FIT		85	85	85	85	90	90	95	95	95	
		MODERN FIT		85	85	85	85	90	90				
		COMFORT FIT		90	90	90	90	90	90	95	95	95	
		MODERN FIT		90	90	90	90	90	90				
	Rumpflänge bei ÄI 68 body length for SL 68	COMFORT FIT		90	90	90	90	90	90	95	95	95	
		MODERN FIT		90	90	90	90	90	90				
		COMFORT FIT		90	90	90	90	90	90	95	95	95	
		MODERN FIT		90	90	90	90	90	90				
5	Ärmellänge 1/2 short sleeve	COMFORT FIT		28	28	28	28	30	30	30	30	30	
		MODERN FIT		27	27	27	28	30	30				
		SLIM FIT		24	24	24	24	26					
6	Bündchenlänge cuff length	COMFORT FIT		26	26	26	28	28	28	30	30	30	
		MODERN FIT		26	26	26	28	28	28				
		SLIM FIT		26	26	26	28	28					
		SUPER SLIM	26	26	26	26	28						

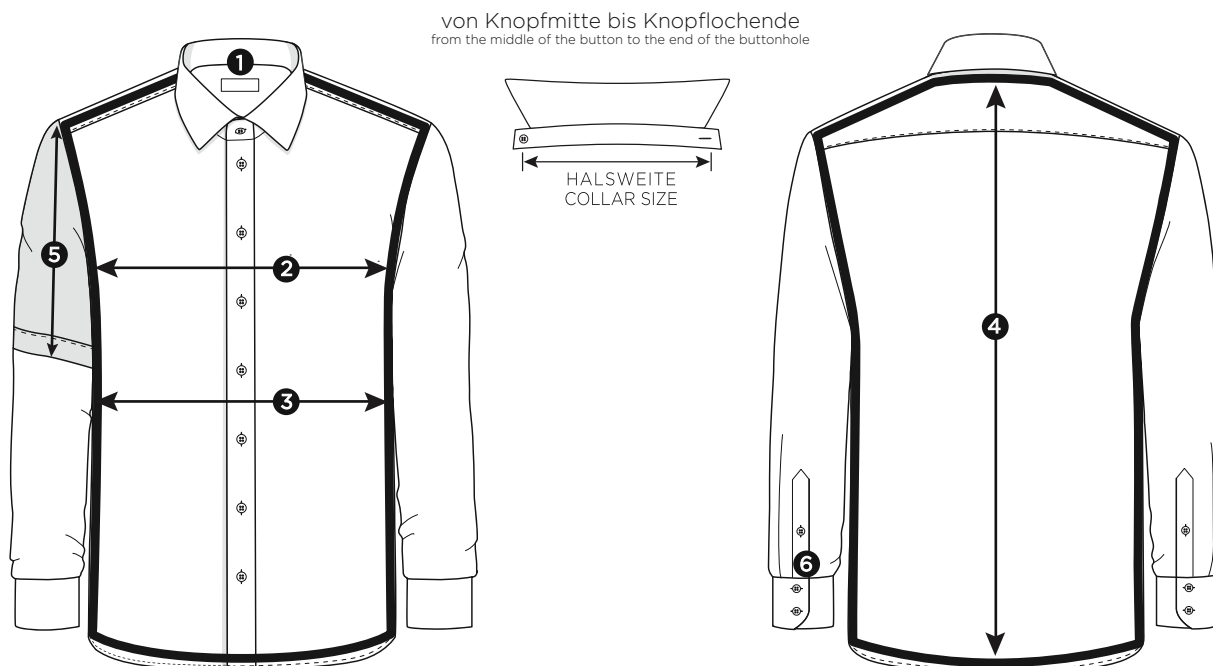

NOS-Modelle

NOS styles

COMFORT
FIT

Kragen- form collar	Arm- länge sleeves	Modell style	Leiste placket			Tasche pocket		Saum hemline		PATCHUNG Innensteg Kragen mix&match inside collar stand	PATCHUNG Manschette mix&match inside cuff	geteilter Kragensteg half patch	PATCHUNG Passe mix&match yoke	PATCHUNG Untertritt mix&match inside placket	UMA double cuff
			eingeschlagen	Biese	verdeckt	mit	ohne	gerade	rund						
			with fold	button facing	fly front	with	without	straight	round						

CLASSIC KENT	1/1	E137		✓		✓		✓		✓	✓			✓	
	1/1	E144		✓		✓		✓		✓	✓				
	1/1	E147		✓		✓		✓		✓	✓				
	1/1	E15K	✓			✓		✓		✓	✓				
	1/1	E187		✓		✓		✓							
	1/1	E19K	✓			✓			✓						
	1/1	E387			✓		✓	✓							✓
	1/1	E95K	✓			✓		✓			✓	✓			
	1/2	K147		✓		✓		✓		✓					
	1/2	K15K	✓			✓		✓		✓					

MODERN KENT	1/1	E15P		✓		✓		✓		✓	✓				

BASIC KENT	1/1	E148		✓		✓		✓		✓	✓				
	1/1	E198		✓		✓		✓		✓	✓				
	1/1	E49E	✓				✓	✓							✓
	1/2	K198		✓		✓		✓							

CLASSIC B. D.	1/1	E194		✓		✓		✓							
	1/1	E14L	✓			✓		✓		✓	✓				
	1/2	K144		✓		✓		✓		✓					

HAI SHARK	1/1	E15V	✓				✓		✓	✓	✓				
	1/1	E18V	✓			✓			✓						



ORIGINAL ODER COVER?

BLICKDICHT

COVER SHIRT



8817

B

COVER SHIRT TWILL

100% BAUMWOLLE | COTTON

E19K CLASSIC KENT
MIT TASCHE | WITH POCKET



00

E19K

XXL

40-50,
52, 54



NON IRON



10

E19K

XXL

40-50,
52, 54



NON IRON



39

E19K

XXL

40-48



NON IRON



8819



COVER SHIRT TWILL

100% BAUMWOLLE | COTTON
 E15V HAI | SHARK
 OHNE TASCHE | WITHOUT POCKET
 40-48



8819



COVER SHIRT TWILL

100% BAUMWOLLE | COTTON
 E18V HAI | SHARK
 MIT TASCHE | WITH POCKET
 40-48





1100



UNI POPELINE

100% BAUMWOLLE | COTTON

E187 CLASSIC KENT
MIT TASCHE | WITH POCKET

E198 BASIC KENT
MIT TASCHE | WITH POCKET



8100



FEIN OXFORD

100% BAUMWOLLE | COTTON

E187 CLASSIC KENT
MIT TASCHE | WITH POCKET

E194 CLASSIC BUTTON DOWN
MIT TASCHE | WITH POCKET



00

E187 38-50,

52, 54

E198 38-50,

52, 54



10

E187 39-50,

52, 54



39

E187 40-50,

52, 54

E198 40-50,

52, 54



00

E194 40-50,

52, 54



12

E187 40-48

E194 40-50,

52, 54





8100

B

FEIN OXFORD

100% BAUMWOLLE | COTTON

E137 CLASSIC KENT
MIT TASCHE | WITH POCKET
40-50, 52, 54

XXL



00
E137

NON IRON

12
E137

NON IRON







3270

A

STRUKTUR

100% BAUMWOLLE | COTTON
E15K CLASSIC KENT
MIT TASCHE | WITH POCKET

3424

B

PRINT

100% BAUMWOLLE | COTTON
E19K CLASSIC KENT
MIT TASCHE | WITH POCKET

XXL

	SEASONAL*	00 E15K	XXL 40-50, 52, 54	NON IRON
	SEASONAL*	12 E15K	40-48	NON IRON
	SEASONAL*	15 E15K	XXL 40-50, 52, 54	NON IRON
	SEASONAL*	18 E15K	40-48	NON IRON

	SEASONAL*	12 E19K	NON IRON
--	-----------	------------	----------

*SEASONAL: solange Vorrat reicht | as long as stock lasts



8500

A

CHAMBRAY

100% BAUMWOLLE | COTTON

E148 BASIC KENT
MIT TASCHE | WITH POCKET
40-50, 52, 54



32
E148



3116

B

TWILL STRUKTUR

100% BAUMWOLLE | COTTON

E187 CLASSIC KENT
MIT TASCHE | WITH POCKET
40-48



38
E187





4671

B

STRUKTUR

100% BAUMWOLLE | COTTON

E147 CLASSIC KENT
MIT TASCHE | WITH POCKET
40-50, 52, 54



11
E147



3116

B

TWILL STRUKTUR

100% BAUMWOLLE | COTTON

E95K CLASSIC KENT
MIT TASCHE | WITH POCKET



12
E95K 40-50,
52, 54



32
E95K 40-50,
52, 54



50
E95K 40-48





3720

B

KARO TWILL

100% BAUMWOLLE | COTTON
E14L CLASSIC BUTTON DOWN
MIT TASCHE | WITH POCKET
40-48

8917

A

KARO POPELINE

100% BAUMWOLLE | COTTON
E144 CLASSIC BUTTON DOWN
MIT TASCHE | WITH POCKET
40-48, 50

XXL



12
E14L NON IRON

17
E14L NON IRON



SEASONAL*
09
E144 NON IRON

SEASONAL*
58
E144 NON IRON



8982



STREIFEN TWILL

100% BAUMWOLLE | COTTON

E15K CLASSIC KENT
MIT TASCHE | WITH POCKET
40-50, 52, 54



19

E15K



8992



STREIFEN TWILL

100% BAUMWOLLE | COTTON

E15P MODERN KENT
MIT TASCHE | WITH POCKET
40-50, 52, 54



16

E15P





1/2



1/2

1100

A

UNI POPELINE

100% BAUMWOLLE | COTTON

K198 BASIC KENT
MIT TASCHE | WITH POCKET
39-50, 52, 54



4671

B

STRUKTUR

100% BAUMWOLLE | COTTON

K147 CLASSIC KENT
MIT TASCHE | WITH POCKET
40-50, 52, 54



00
K198

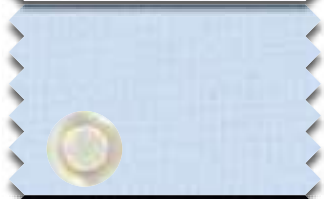

10
K198

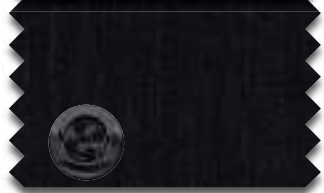

39
K198



11
K147





1/2



1/2

1/2 COMFORT FIT

3270

A

STRUKTUR

100% BAUMWOLLE | COTTON
K15K CLASSIC KENT
MIT TASCHE | WITH POCKET

8917

A

KARO POPELINE

100% BAUMWOLLE | COTTON
K144 CLASSIC BUTTON DOWN
MIT TASCHE | WITH POCKET

	SEASONAL*	00		
		K15K	40-48	
	SEASONAL*	12	XXL	
		K15K	40-50, 52, 54	
	SEASONAL*	54		
		K15K	40-48	
	SEASONAL*	62		
		K15K	40-48	

	SEASONAL*	16		
		K144	40-50, 52, 54	
	SEASONAL*	58	XXL	
		K144	40-48, 50	
	SEASONAL*	63	XXL	
		K144	40-48, 50	

*SEASONAL: solange Vorrat reicht | as long as stock lasts

1863
— by —
ET ERNA

1863
BY ETERNA
SOFT TAILORING



UNSERE HOCHWERTIGEN HEMDEN DER PREMIUMLINIE 1863 BY ETERNA
INKLUSIVE DER LÄSSIGEN SOFT TAILORING SHIRTS WERDEN DURCH
CO₂-KOMPENSATION KLIMANEUTRAL PRODUZIERT.

OUR HIGH-QUALITY SHIRTS OF THE PREMIUM LINE 1863 BY ETERNA
INCLUDING THE CASUAL SOFT TAILORING SHIRTS ARE PRODUCED
CARBON NEUTRAL THROUGH CO₂ COMPENSATION.

Standard-Maßtabelle

standard measurement chart

MODERN
FIT

SLIM
FIT

1	Halsweiten collar sizes	cm inch	36 14	37/38 14½/15	39/40 15½/15¾	41/42 16/16½	43/44 17/17½	45/46 17¾/18	47/48 18½/19	49/50 19¼/19½	52 20½	54 21¼
2	Oberweite chest measurement	COMFORT FIT		112	120	128	134	148	154	160	168	176
		MODERN FIT		110	116	122	132	138	146			
		SLIM FIT		102	110	116	124	134				
3	Taillenweite waist measurement	COMFORT FIT		108	114	124	134	148	154	160	168	176
		MODERN FIT		102	106	114	122	130	138			
		SLIM FIT		92	98	104	112	122				
4	Rumpflänge body length for SL 65	COMFORT FIT		80	80	80	82	90	90	95	95	95
		MODERN FIT		80	80	80	82	85	90			
	SLIM FIT		80	80	80	82	85					
	Rumpflänge Soft Tailoring	MODERN FIT 1863 BY ETERNA		80	80	80	82	85	90			
		MODERN FIT SOFT TAILORING		77	77	78	80	83	87			
SLIM FIT 1863 BY ETERNA			80	80	80	82	85					
SLIM FIT SOFT TAILORING		75	76	77	79	81						
5	Bündchenlänge cuff length	COMFORT FIT		26	26	26	28	28	28	30	30	30
		MODERN FIT		26	26	26	28	28	28			
		SLIM FIT		26	26	26	28	28				



NOS-Modelle

NOS styles

MODERN
FIT

SLIM
FIT

Kragen- form collar	Arm- länge sleeves	Modell style	Leiste placket			Tasche pocket		Saum hemline		PATCHUNG Innensteg Kragen mix&match inside collar stand	PATCHUNG Manschette mix&match inside cuff	geteilter Kragensteg half patch	PATCHUNG Passe mix&match yoke	PATCHUNG Untertritt mix&match inside placket	UMA double cuff
			eingeschlagen	Biese	verdeckt	mit	ohne	gerade	rund						
			with fold	button facing	fly front	with	without	straight	round						

CLASSIC KENT	1/1	■X687	✓				✓		✓						
															

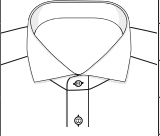
HAI SHARK	1/1	■X66V	✓				✓		✓		✓	✓			
	1/1	■F66V	✓				✓		✓		✓	✓			
	1/1	■X682	✓				✓		✓						
	1/1	■F682	✓				✓		✓						
	1/1	■XS82	✓				✓		✓						
	1/1	■FS82	✓				✓		✓						



3961



STREIFEN TWILL

100% BAUMWOLLE | COTTON

X682 HAI | SHARK - MODERN FIT
OHNE TASCHE | WITHOUT POCKET
39-46, 48

F682 HAI | SHARK - SLIM FIT
OHNE TASCHE | WITHOUT POCKET
38-44



16

■ X682
■ F682



3747



STRUKTUR

100% BAUMWOLLE | COTTON

X682 HAI | SHARK - MODERN FIT
OHNE TASCHE | WITHOUT POCKET
38-46, 48



12

■ X682



15

■ X682





8005



UNI TWILL

100% BAUMWOLLE | COTTON

X687 CLASSIC KENT - MODERN FIT
OHNE TASCHE | WITHOUT POCKET
38-46, 48

F682 HAI | SHARK - SLIM FIT
OHNE TASCHE | WITHOUT POCKET **XL**
38-46



00

■ X687
■ F682



10

■ X687
■ F682



50

■ X687







3968



PRINT

100% BAUMWOLLE | COTTON

X682 HAI | SHARK - MODERN FIT
OHNE TASCHE | WITHOUT POCKET
39-46, 48

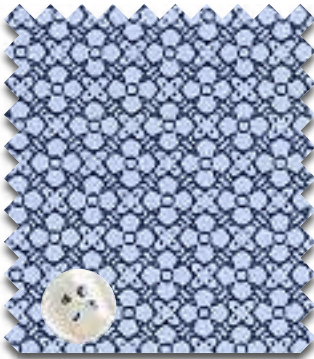

18

■ X682



3960



STRUKTUR

100% BAUMWOLLE | COTTON

X66V HAI | SHARK - MODERN FIT
OHNE TASCHE | WITHOUT POCKET
39-46, 48

F66V HAI | SHARK - SLIM FIT
OHNE TASCHE | WITHOUT POCKET
38-44



00

■ X66V
■ F66V

12

■ X66V
■ F66V





3850



UNI TWILL

100% BAUMWOLLE | COTTON
 XS82 HAI | SHARK - MODERN FIT
 OHNE TASCHE | WITHOUT POCKET
 38-46, 48
 FS82 HAI | SHARK - SLIM FIT
 OHNE TASCHE | WITHOUT POCKET
 38-44

2391



KARO TWILL

100% BAUMWOLLE | COTTON
 FS82 HAI | SHARK - SLIM FIT
 OHNE TASCHE | WITHOUT POCKET
 38-44



GARMENT WASHED
 02
 ■ XS82
 ■ FS82
 EASY IRON
 TWO PLY FABRIC

GARMENT WASHED
 10
 ■ XS82
 ■ FS82
 EASY IRON
 TWO PLY FABRIC



GARMENT WASHED
 14
 ■ FS82
 EASY IRON
 TWO PLY FABRIC



2357



STREIFEN STRETCH
100% BAUMWOLLE | COTTON
FS82 HAI | SHARK - SLIM FIT
OHNE TASCHE | WITHOUT POCKET
38-44



GARMENT
WASHED

12

FS82

EASY IRON

TWO PLY
FABRIC



WE CARE SHIRTS

LEGERE
SCHNITTFÜHRUNG.
CASUAL FIT.

1/1

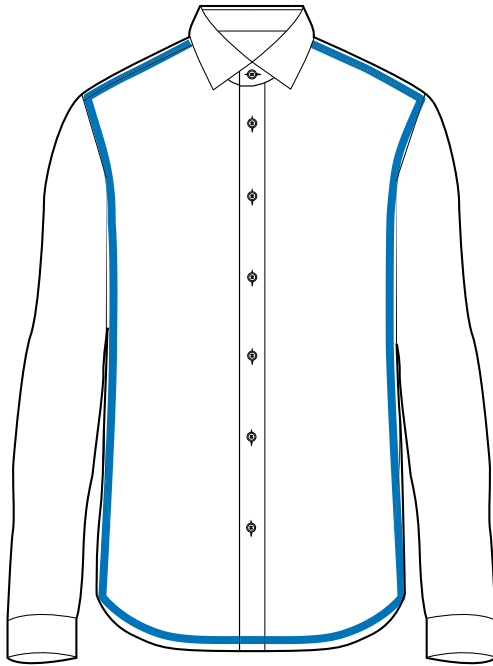

1/2

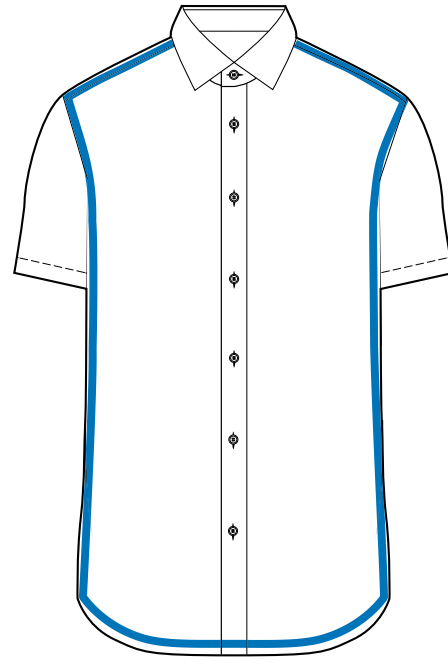

Standard-Maßtabelle

standard measurement chart

REGULAR
FIT

1	Halsweiten collar sizes	cm inch	36 14	37/38 14½/15 S	39/40 15½/15¾ M	41/42 16/16½ L	43/44 17/17½ XL	45/46 17¾/18 XXL	47/48 18½/19 3XL	49/50 19¼/19½ 4XL	52 20½ 5XL	54 21¼ 6XL
2	Oberweite chest measurement	REGULAR FIT		116	122	127	138	145	154	163	171	179
3	Taillenweite waist measurement	REGULAR FIT		110	114	122	130	140	150	160	168	176
4	Rumpflänge body length	REGULAR FIT		77	77	78	80	84	87	87	87	87
5	Ärmellänge 1/2 short sleeve	REGULAR FIT		23	23	23	25	27	27	27	27	28
6	Bündchenlänge cuff length	REGULAR FIT		26	26	26	28	28	28	30	30	30

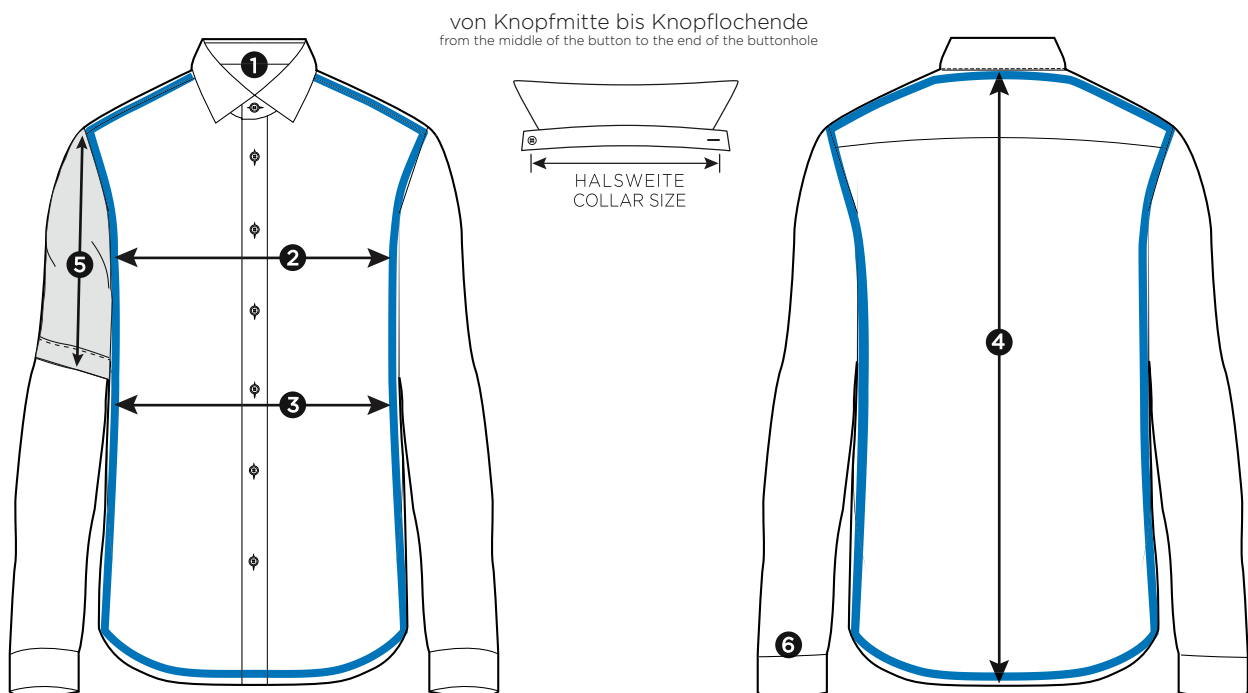

NOS-Modelle

NOS styles

REGULAR
FIT

Kragen- form collar	Arm- länge sleeves	Modell style	Leiste			Tasche		Saum		PATCHUNG Innensteg Kragen mix&match inside collar stand	PATCHUNG Manschette mix&match inside cuff	geteilter Kragensteg half patch	PATCHUNG Passe mix&match yoke	PATCHUNG Untertritt mix&match inside placket	UMA double cuff
			placket			pocket		hemline							
			eingeschlagen	Biese	verdeckt	mit	ohne	gerade	rund						
			with fold	button facing	fly front	with	without	straight	round						

CLASSIC B. D.	1/1	VS9B		✓		✓			✓						
	1/2	WS7B		✓			✓		✓						
	1/2	WS9B		✓		✓			✓						



2411

CO₂
NEUTRAL

B

UNI OXFORD

70% BAUMWOLLE | COTTON,
30% LYOCELL | LOYCELL
VS9B CLASSIC BUTTON DOWN
MIT TASCHE | WITH POCKET
38-50



2450

CO₂
NEUTRAL

B

LEINEN-MISCHUNG

54% LEINEN | LINEN,
32% BAUMWOLLE | COTTON,
14% LYOCELL | LYOCELL
WS9B CLASSIC BUTTON DOWN
MIT TASCHE | WITH POCKET
38-48





1/2



1/2

1/2 REGULAR FIT

2452

CO₂ NEUTRAL B

LEINEN-MISCHUNG

54% LEINEN | LINEN,
32% BAUMWOLLE | COTTON,
14% LYOCELL | LYOCELL

WS9B CLASSIC BUTTON DOWN
MIT TASCHE | WITH POCKET
38-48

2461

CO₂ NEUTRAL C

LEINEN-MISCHUNG

54% LEINEN | LINEN,
32% BAUMWOLLE | COTTON,
14% LYOCELL | LYOCELL

WS7B CLASSIC BUTTON DOWN
OHNE TASCHE | WITHOUT POCKET
38-48



SEASONAL*

14 WS9B EASY IRON



SEASONAL*

18 WS7B EASY IRON

*SEASONAL: solange Vorrat reicht | as long as stock lasts

WE CARE POLO

LEGERE
SCHNITTFÜHRUNG.
CASUAL FIT.

1/2

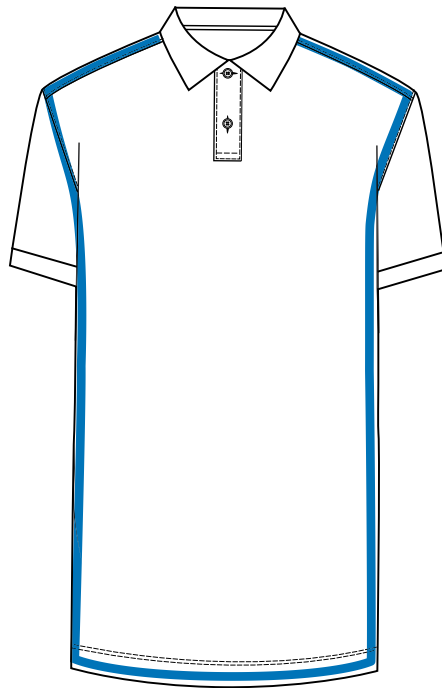

Standard-Maßtabelle

standard measurement chart

REGULAR
FIT

1	Halsweiten collar sizes	cm inch	36 14	37/38 14½/15 S	39/40 15½/15¾ M	41/42 16/16½ L	43/44 17/17½ XL	45/46 17¾/18 XXL	47/48 18½/19 3XL	49/50 19¼/19½ 4XL	52 20½ 5XL	54 21¼ 6XL
2	Oberweite chest measurement	REGULAR FIT		102	108	116	124	136	142	152	160	168
3	Taillenweite waist measurement	REGULAR FIT		98	102	110	118	130	138	146	154	162
4	Rumpflänge body length	REGULAR FIT		74	74	76	78	78	78	80	80	80
5	Ärmellänge 1/2 short sleeve	REGULAR FIT		24	24	25	25	26	26	27	27	27

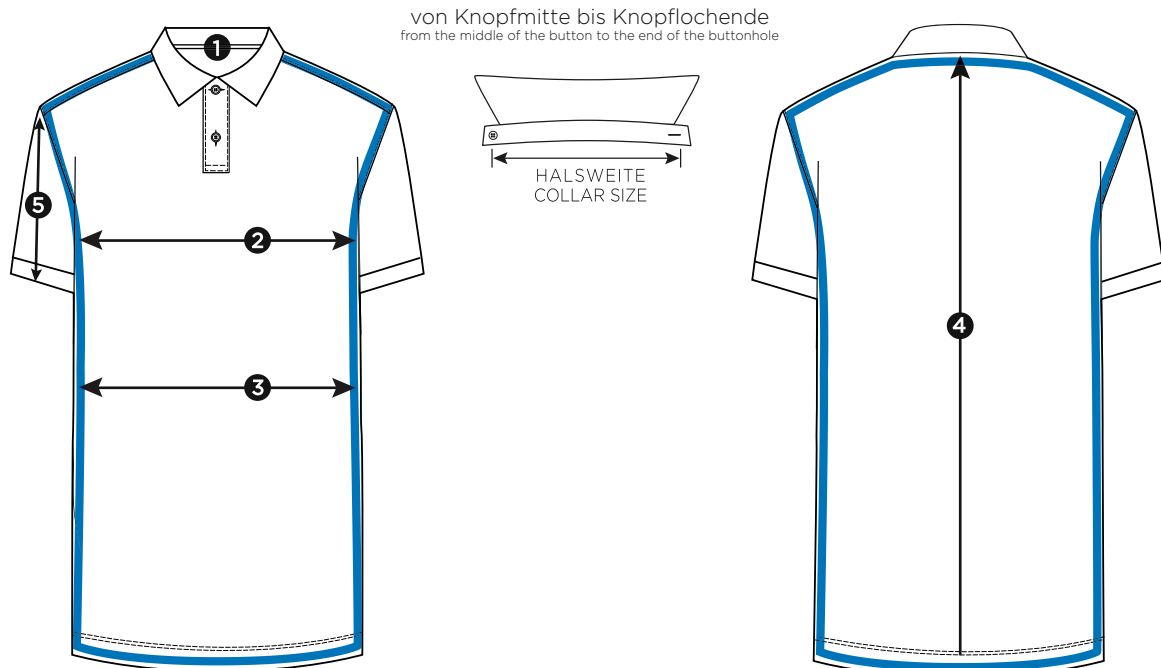

NOS-Modelle

NOS styles

REGULAR
FIT

Kragen- form collar	Arm- länge sleeves	Modell style	Leiste placket				Tasche pocket		Saum hemline		PATCHUNG Innensteg Kragen mix&match inside collar stand	PATCHUNG Manschette mix&match inside cuff	geteilter Kragensteg half patch	PATCHUNG Passe mix&match yoke	PATCHUNG Untertritt mix&match inside placket	UMA double cuff
			eingeschlagen	Biese	verdeckt	Schlu- pfeiste	mit	ohne	gerade	rund						
			with fold	button facing	fly front	envelope neck	with	without	straight	round						

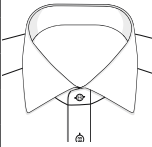
CLASSIC KENT	1/2	RF8P				✓		✓	✓							
																

REGULAR FIT

ETERNA

UPCYCLING SHIRT



ETERNA WE CARE ANA WE CARE ANA ETERNA WE CARE ANA



1/2



1/2

1/2 REGULAR FIT

2223

CO₂
NEUTRAL

B

UNI PIQUÉE

100% BAUMWOLLE | COTTON,
RF8P CLASSIC KENT
OHNE TASCHÉ | WITHOUT POCKET
38-50

2223

CO₂
NEUTRAL

B

UNI PIQUÉE

100% BAUMWOLLE | COTTON,
RF8P CLASSIC KENT
OHNE TASCHÉ | WITHOUT POCKET
38-50



SEASONAL*

17
RF8P EASY IRON

SEASONAL*

18
RF8P EASY IRON

SEASONAL*

35
RF8P EASY IRON

SEASONAL*

45
RF8P EASY IRON

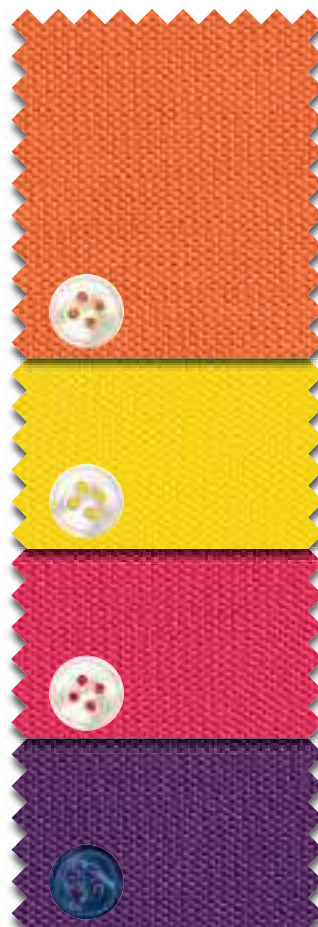

SEASONAL*

85
RF8P EASY IRON

SEASONAL*

73
RF8P EASY IRON

SEASONAL*

54
RF8P EASY IRON

SEASONAL*

98
RF8P EASY IRON

*SEASONAL: solange Vorrat reicht | as long as stock lasts

ÄRMELLÄNGEN

SLEEVE LENGTHS

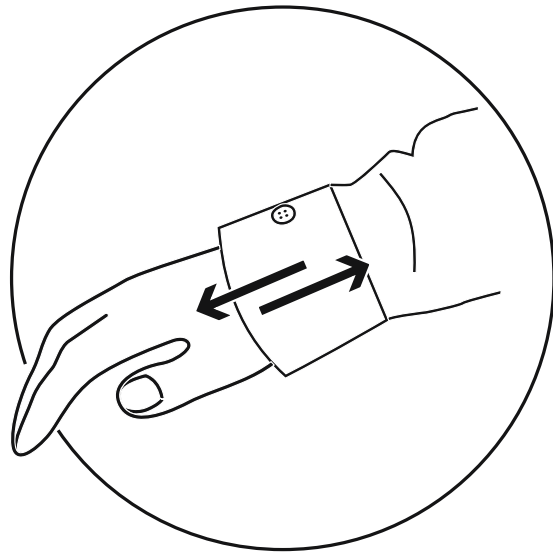

59 Ärmellänge
sleeve length

68 Ärmellänge
sleeve length

COMFORT
FIT

MODERN
FIT

8817

B

COVER SHIRT TWILL

100% BAUMWOLLE | COTTON

E19K CLASSIC KENT
MIT TASCHE | WITH POCKET

X18K CLASSIC KENT
OHNE TASCHE | WITHOUT POCKET

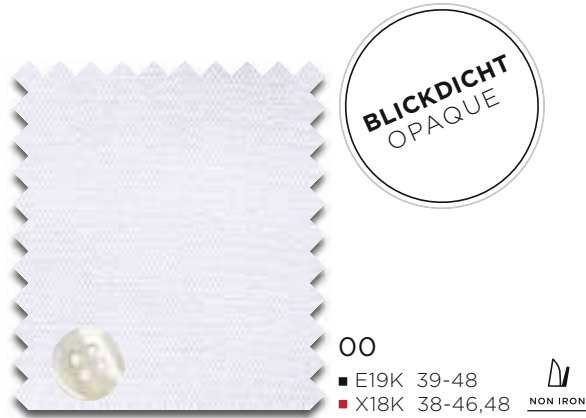

8817

B

COVER SHIRT TWILL

100% BAUMWOLLE | COTTON

E19K CLASSIC KENT
MIT TASCHE | WITH POCKET

X18K CLASSIC KENT
OHNE TASCHE | WITHOUT POCKET



1100

A

UNI POPELINE

100% BAUMWOLLE | COTTON

X177 CLASSIC KENT
OHNE TASCHE | WITHOUT POCKET
38-46,48

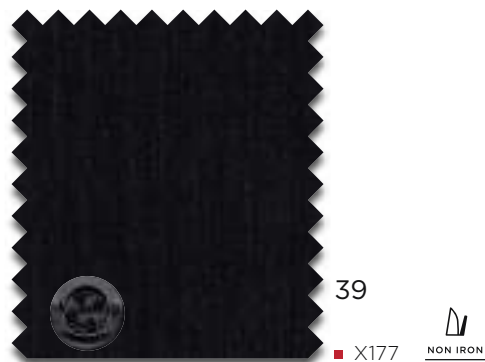

8100

B

FEIN OXFORD

100% BAUMWOLLE | COTTON

E137 CLASSIC KENT
MIT TASCHE | WITH POCKET

X13K OHNE TASCHE | WITHOUT POCKET

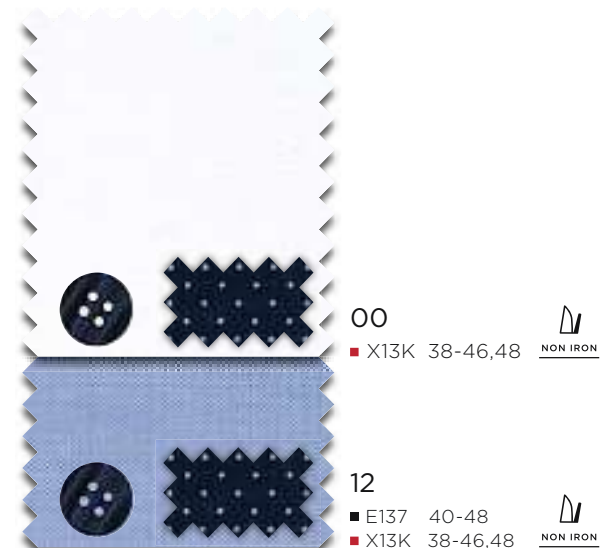

3720

B

TWILL KARO

100% BAUMWOLLE | COTTON
X14U MODERN BUTTON DOWN
MIT TASCHE | WITH POCKET
40-46, 48

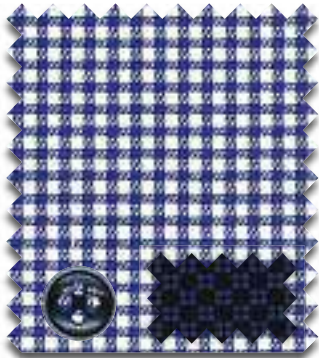

17

■ X14U



4671

B

STRUKTUR

100% BAUMWOLLE | COTTON
E147 CLASSIC KENT
MIT TASCHE | WITH POCKET
X14P MODERN KENT
OHNE TASCHE | WITHOUT POCKET

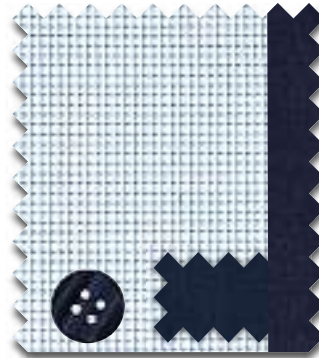

11

■ E147 40-48

■ X14P 38-46, 48



8992

A

STREIFEN TWILL

100% BAUMWOLLE | COTTON
X14P MODERN KENT
OHNE TASCHE | WITHOUT POCKET
40-46, 48



16

■ X14P





8603

A

STRUKTUR STRETCH

98% BAUMWOLLE | COTTON,
2% ELASTODIEN (XLA) | ELASTODIENE (XLA)
F142 HAI | SHARK
OHNE TASCHE | WITHOUT POCKET
38-46



12

■ F142



8817

B

COVER SHIRT TWILL

100% BAUMWOLLE | COTTON
E19K CLASSIC KENT
MIT TASCHE | WITH POCKET
X18K CLASSIC KENT
OHNE TASCHE | WITHOUT POCKET
F182 HAI | SHARK
OHNE TASCHE | WITHOUT POCKET



00

■ E19K 40-48

■ X18K 38-46, 48

■ F182 38-46



21

■ F182 38-46



10

■ X18K 38-46, 48



GALA UMSCHLAGMANSCHETTE

DRESS SHIRTS | DOUBLE CUFF

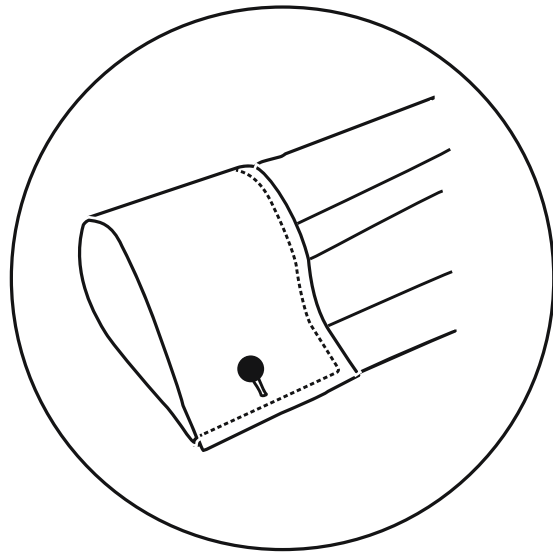



8817



COVER SHIRT TWILL

100% BAUMWOLLE | COTTON
VERDECKTE KNOPFLEISTE/FLYFRONT/GORGE CACHÉE

- E387 CLASSIC KENT
OHNE TASCHE | WITHOUT POCKET
- X362 KLÄPPCHEN | WING
OHNE TASCHE | WITHOUT POCKET
- X367 CLASSIC KENT
OHNE TASCHE | WITHOUT POCKET
- F362 KLÄPPCHEN | WING
OHNE TASCHE | WITHOUT POCKET
- F392 HAI | SHARK
OHNE TASCHE | WITHOUT POCKET

8817



COVER SHIRT TWILL

100% BAUMWOLLE | COTTON
VERDECKTE KNOPFLEISTE/FLYFRONT/GORGE CACHÉE

- X362 KLÄPPCHEN | WING
OHNE TASCHE | WITHOUT POCKET
- X367 CLASSIC KENT
OHNE TASCHE | WITHOUT POCKET
- F362 KLÄPPCHEN | WING
OHNE TASCHE | WITHOUT POCKET
- F392 HAI | SHARK
OHNE TASCHE | WITHOUT POCKET

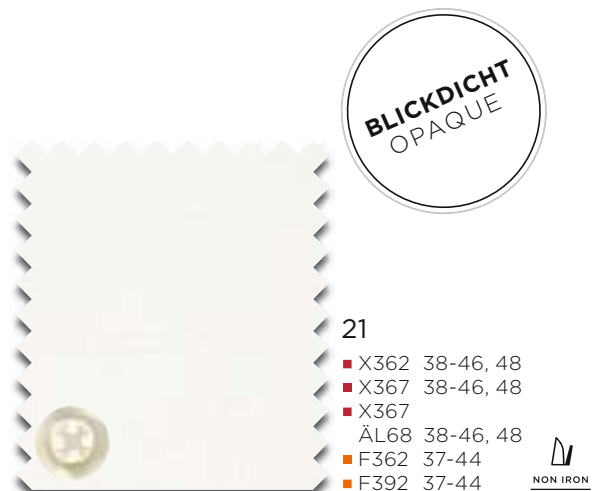
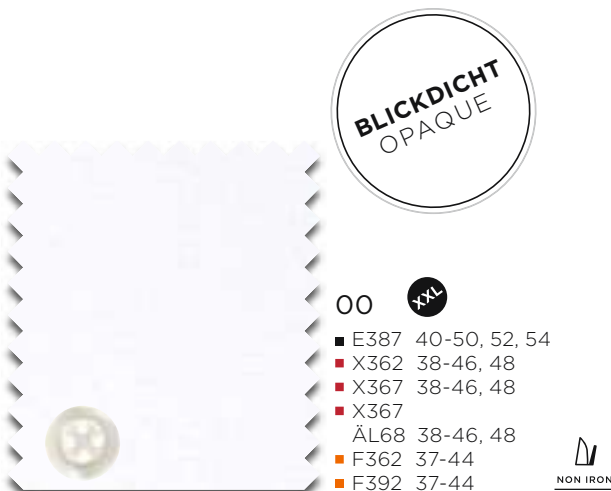

UMA
double cuff

COMFORT
FIT

MODERN
FIT

SLIM
FIT



F482

8817



COVER SHIRT TWILL

100% BAUMWOLLE | COTTON
UMSCHLAGMANSCHETTE | DOUBLE CUFF
E49E BASIC KENT
OHNE TASCHE | WITHOUT POCKET
X48V HAI | SHARK
OHNE TASCHE | WITHOUT POCKET
F482 HAI | SHARK
OHNE TASCHE | WITHOUT POCKET



BLICKDICHT
OPAQUE

00

XXL

■ E49E 40-50, 52, 54
■ X48V 38-46,48
■ F482 38-44

NON IRON



ACCESSOIRES

ACCESSORIES

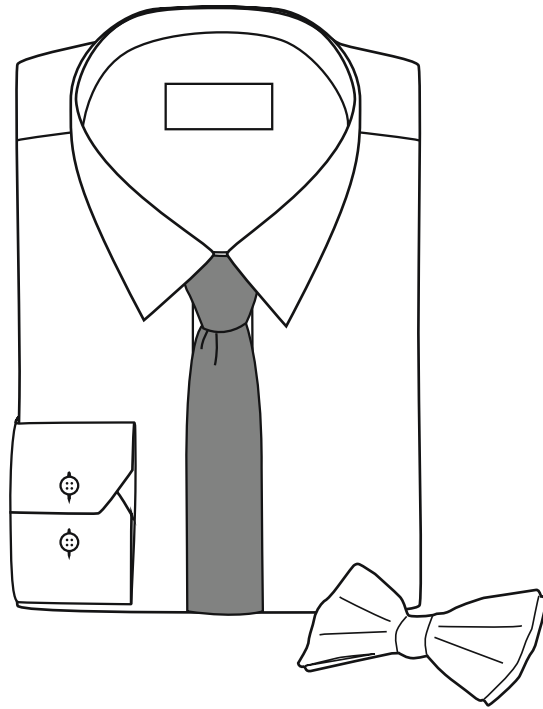

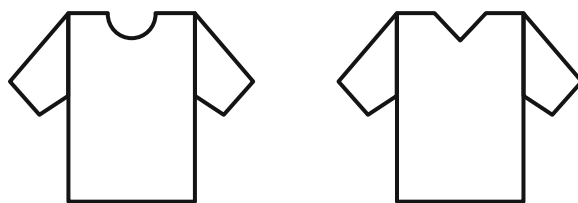

BODYSHIRT

Bodywear

bodywear



Superfeine Qualität mit 8% Elasthan-Anteil und 92% Baumwolle. Das Bodyshirt ist sehr weich und anschmiegsam, trägt sich wie eine zweite Haut.
 Extra fine quality with 8% elastane and 92% cotton. The bodyshirt is very smooth and close-fitting, it feels like a second skin.

4	5	6	7	8
S	M	L	XL	XXL

Artikel/art.: 800/00+39 (V-Ausschnitt/v-neck)
 801/00+39 (Rundhals/round neck)
 804/00 (tieferer V-Ausschnitt/
 extended v-neck)

Größe/size: 4 - 8



00



39

Socken

socks



Artikel/art.: 600
 Größe/size: 39 - 42 / 43 - 46 / 47 - 48
 Farbe/colour: 39/35/19

Qualität/quality:
 98% Baumwolle/98% cotton
 2% Elasthan/2% elastane

Gürtel

belts

Längen 90-110 cm (in 5 cm Schritten) verfügbar | Lengths 90-110 cm available (in 5 cm increments)



653/19
32 mm

69% POLYPROPYLEN | POLYPROPYLENE
31% LATEX



653/22
32 mm

69% POLYPROPYLEN | POLYPROPYLENE
31% LATEX



650/39 WENDEGÜRTEL
REVERSIBLE BELT
32 mm

100% RINDSLEDER | COWHIDE



651/29
30 mm

100% RINDSLEDER | COWHIDE



651/39
30 mm

100% RINDSLEDER | COWHIDE

Manschettenknöpfe | Krawattennadeln

cuff links | tie pins



141/00



120/00



142/00



144/00



137/19



143/00



138/00



106/00



102/00



Schleife

bow tie

100% Seide | silk



9970/00



9970/50



9970/19



9970/39

Einstecktuch

pocket handkerchief

100% Baumwolle | cotton



200/00

Krawatte

tie

100 % Seide | silk **6 cm**



9029/10



9463/18

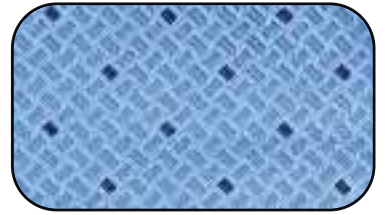

9470/10



9029/15



9463/58



9470/18



9029/19



9470/55



9029/55



9470/59



9029/58

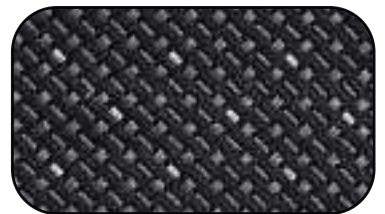

9470/39



9029/35

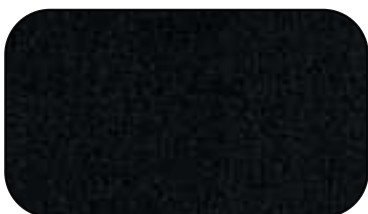

9029/39

Krawatte

tie

100% Seide | silk **6 cm**

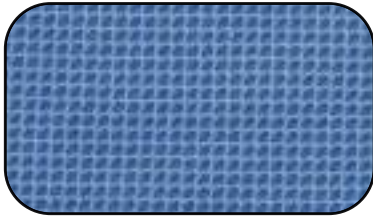

9068/10

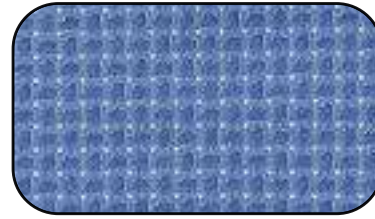

9069/10



9068/19

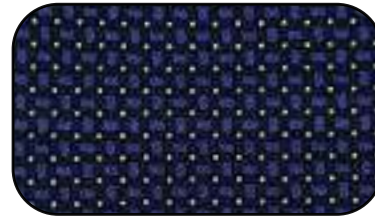

9069/19

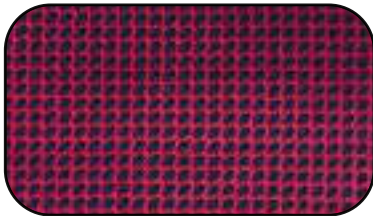

9068/55

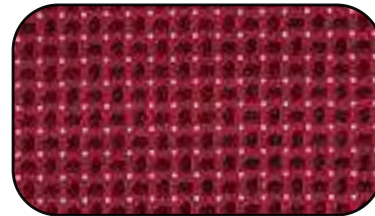

9069/55



9068/58



9069/58

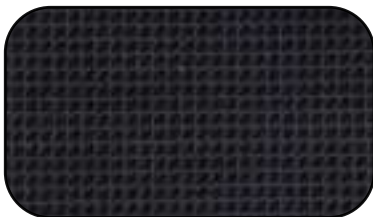

9068/39

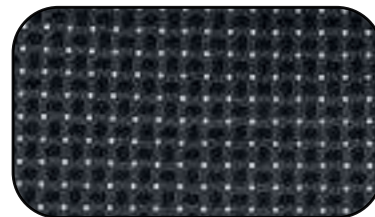

9069/39

Krawatte

tie

100 % Seide | silk **7,5 cm**



9024/10

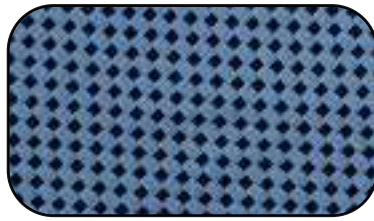

9722/10



9729/10



9024/19



9722/17



9729/15



9024/55

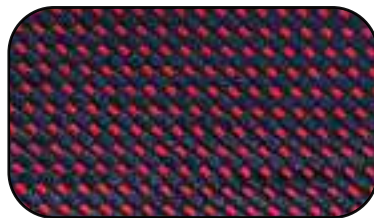

9722/19



9729/19



9024/58

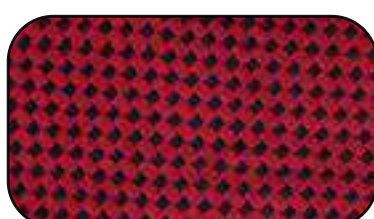

9722/55



9729/55



9024/39



9722/51



9729/58

Krawatte

tie

100 % Seide | silk **7,5 cm**



9721/15

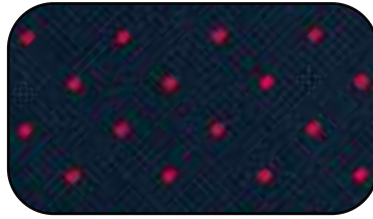

9026/15



9716/19



9721/55



9026/19



9716/57



9721/51

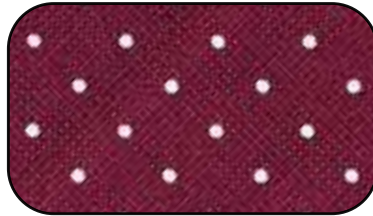

9026/58



9716/39



9721/54



9026/51



9721/58

KONTAKTDATEN

CONTACT DETAILS



NATIONAL SALES DEPARTMENT:

Tel.: + 49 851 98 16 - 200
Fax: + 49 851 98 16 - 470
E-Mail: nationalsales@eterna.de

WIR SIND TELEFONISCH ZU
FOLGENDEN ZEITEN ERREICHBAR:
MO-DO 8.00 - 17.00 UHR
FREITAG 8.00 - 16.00 UHR

WE ARE AT YOUR DISPOSAL FROM MONDAY
TO THURSDAY FROM 08.00 TO 17.00
AND ON FRIDAY FROM 08.00 TO 16.00.

IHR BETREUENDER AUSSENDIENST:

your agent

Thüringen/Sachsen-Anhalt/
Berlin/Brandenburg/Sachsen
Tino Eckelt
Mob.: +49 170 23 0 19 74
E-Mail: tino.eckelt@eterna.de
Showroom:
Mitteldeutsches Mode Center
Haus C, 2. OG, Raum-Nr. 254
Münchener Ring 2
04435 Schkeuditz bei Leipzig

Nordrhein-Westfalen
Modeagentur Wörmann
Carsten Wörmann
Oberschelps Feld 31
33739 Bielefeld
Tel.: +49 521 98 91 95 93
Mob.: +49 172 2 87 31 71
Fax: +49 521 98 91 95 94
E-Mail: carsten-woermann@web.de
Showroom:
Halle 30
Derendorfer Allee 12
40476 Düsseldorf
Tel.: +49 211 46 95 87 00
Fax: + 49 211 46 95 87 01

Mecklenburg-Vorpommern
Hamburg/Schleswig-Holstein
André Simonsen
Mob.: +49 151 40 55 84 07
E-Mail: andre.simonsen@eterna.de
Showroom:
Modezentrum Hamburg
Haus M11, Etage 1, Raum 117
Modering 11
22457 Hamburg
Tel.: +49 40 18 07 27 87
Fax: +49 40 58 96 94 01

München/Obb./Schwaben
Stefan Rindle
Mob.: +49 170 2 24 80 12
E-Mail: stefan.rindle@eterna.de
Showroom:
MTC München, Haus 4 / Raum 402
Taususstr. 45
80807 München
Tel.: +49 89 35 00 37 28
Fax: +49 89 35 00 39 36

Bremen/Niedersachsen
Jochen Schreier
Fashion - Lifestyle & Service OHG
Bussardweg 27
33659 Bielefeld
Tel.: +49 521 94 73 813
Mob.: +49 172 5 21 16 63
Fax: +49 521 94 73 811
E-Mail: jochen.schreier@gmail.com
Showroom:
Modezentrum Hamburg
Haus M11, Etage 1, Raum 117
Modering 11
22457 Hamburg
Tel.: +49 40 18 07 27 87
Fax: +49 40 58 96 94 01

Ost-Bayern
Tobias Orttenburger
Mob.: +49 171 6 83 57 66
E-Mail: tobias.orttenburger@eterna.de
Showroom:
MTC München, Haus 4 / Raum 402
Taususstr. 45
80807 München
Tel.: +49 89 35 00 37 28
Fax: +49 89 35 00 39 36

Baden-Württemberg/Nord-Bayern
Hessen, Rheinland-Pfalz, Saarland
Agentur Bosshardt
Brand Synergy GmbH
Guido Bosshardt
Mob.: +49 173 7 00 67 00
E-Mail: info@brandsynergy.net
Showroom:
Haus der Mode
Haus 1 Etage 6 Raum 619
Kölner Straße 1
65760 Eschborn

6.OG - Raum 603
Mahdentalstraße 96-98
71065 Sindelfingen

INTERNATIONAL
SALES DEPARTMENT:

Tel.: +49 851 98 16 - 599
Fax: +49 851 98 16 - 467
E-Mail: export@eterna.de

WIR SIND TELEFONISCH ZU
FOLGENDEN ZEITEN ERREICHBAR:
MO-DO 8.00 - 17.00 UHR
FREITAG 8.00 - 14.00 UHR

WE ARE AT YOUR DISPOSAL FROM MONDAY
TO THURSDAY FROM 08.00 TO 17.00
AND ON FRIDAY FROM 08.00 TO 14.00.

IHR BETREUENDER AUSSENDIENST:

your agent

A

Tirol/Vorarlberg/Steiermark/
Oberösterreich/Salzburg

Wolfgang Ratzenböck

Kirchbergfeld 20
A-4792 Münzkirchen
Mob.: +43 664 3 84 60 60
Fax: +43 7716 65 66
E-Mail: wolfgang.ratzenboeck@aon.at

Showroom:
Fashion-Mall Salzburg / Top 5
Carl-Zuckmayer-Str. 37
5028 Salzburg

Kärnten/Osttirol
Wien/Niederösterreich/Burgenland

Agentur Manuela Zechner

Bucherlweg 74a
A-8074 Raaba-Grambach
Mob.: +43 664 302 2000
E-Mail: thomas-zechner@aon.at

Showroom:
Fashion-Mall Salzburg / Top 5
Carl-Zuckmayer-Str. 37
5028 Salzburg

CH

**Beutler fashion group
Dominik Bünter**

Mob.: +41 79 951 34 67
E-Mail: eterna@beutler.ch

TMC Galleria
Thurgauerstr. 119 EG
CH-8152 Glattbrugg ZH

F

OTT FASHION

Service Commercial/Showroom:
Aéroparc 3
3 rue du Tonnelier
F-67960 Entzheim
Tél.: +33 3 88 32 39 52
Fax: +33 9 70 32 04 53
E-Mail: ottfashion@gmx.fr

Gérant
Francis Glasser
Portable: +33 07 60 59 24 04

S

**Menswear For Sweden AB
Kenny Gustafsson**

Fashion House
Göteborgsvägen 89
431 30 Mölndal
Tel.: +46 723 959286
E-Mail: kgagenturer@gmail.com

N

Sæther & Sørnæs AS

Norwegian fashion center
Rom 5E-03
Snarøyveien 30, 1360 Fornebu
Tel.: +47 2300 1585
Fax: +47 2300 1775
E-Mail:
ordre@sether-sornes.no
post@sether-sornes.no
www.sether-sornes.no

NL

Enthoven Agenturen B. V.

Léon Enthoven
Weteringsingel 14
NL-3353 GZ Papendrecht
Tel.: +31 78 644 17 17
Fax: +31 78 615 94 38
E-Mail: ellen@enthoven-agenturen.nl

DK

**Henrik C. Svendsen
Tekstilagentur I/S**

Sadolinsvænget 7
DK-5230 Odense M.
Tel.: +45 6591 0072
E-Mail: kontor@hcs-tekstilagentur.dk
Internet: eternadanmark.dk

Showroom: Bella-Center
Cliff Show-Rooms Stand B2-102
- Mens Shirts

INTERNATIONAL
SALES DEPARTMENT:

Tel.: +49 851 98 16 - 599
Fax: +49 851 98 16 - 467
E-Mail: export@eterna.de

WIR SIND TELEFONISCH ZU
FOLGENDEN ZEITEN ERREICHBAR:
MO-DO 8.00 - 17.00 UHR
FREITAG 8.00 - 14.00 UHR

WE ARE AT YOUR DISPOSAL FROM MONDAY
TO THURSDAY FROM 08.00 TO 17.00
AND ON FRIDAY FROM 08.00 TO 14.00.

IHR BETREUENDER AUSSENDIENST:
your agent

GB

McCotter Agencies Ltd.
Suite 3 · 9-15 Queen Street
Belfast BT1 6EA/N. Ireland
Tel.: +44 28 9032 7770
Fax: +44 28 9032 7776
E-Mail: eterna@mccotterandson.co.uk

Bill McCotter
Mob.: +44 7748 187917
E-Mail: bill@mccotterandson.co.uk

Neal McCotter
Mob.: +353 87 2563016
Mob.: +44 7920 187227
E-Mail: neal@mccotterandson.co.uk

IRL

McCotter Agencies Ltd.
Suite 3 · 9-15 Queen Street
Belfast BT1 6EA/N. Ireland
Tel.: +44 28 9032 7770
Fax: +44 28 9032 7776
E-Mail: eterna@mccotterandson.co.uk

Bill McCotter
Mob.: +44 7748 187917
E-Mail: bill@mccotterandson.co.uk

Neal McCotter
Mob.: +353 87 2563016
Mob.: +44 7920 187227
E-Mail: neal@mccotterandson.co.uk

I

Emilia-Romagna:
Andrea Orsoni
Via Ferrarese 3
40128 Bologna
Mob.: +39 33 53 41 185
E-Mail: orsonii@gmail.com

CZ, SK

MGTRADE s.r.o.
Renata de la Sierra
Gorazdova 34,
81104 Bratislava
Slowakei
Mob.: +421 905 947 344
E-Mail: renka.eterna@gmail.com

Friaul-Venezia-Giulia,
Trentino, Veneto, Alto Adige:
**Granzotto Rappresentanze SAS
di Granzotto Giuseppe e c.**
Via Venezia 5
I-35020 Casalserugo (PD)
Mob.: +39 348 420 7906
E-Mail: granzotto.giuseppe@gmail.com

UA, MD

Natalia & Pavel Cojocar
Tel.: +49 211 7489069
Fax: +49 211 74905947
Mob.: +49 160 97311333
Mob. Ukraine: +380 50 8691632
Mob. Moldawien: +373 68 704430
E-Mail: eterna-cojocar@online.de

INTERNATIONAL SALES DEPARTMENT:

Tel.: +49 851 98 16 - 599
Fax: +49 851 98 16 - 467
E-Mail: export@eterna.de

WIR SIND TELEFONISCH ZU
FOLGENDEN ZEITEN ERREICHBAR:
MO-DO 8.00 - 17.00 UHR
FREITAG 8.00 - 14.00 UHR

WE ARE AT YOUR DISPOSAL FROM MONDAY
TO THURSDAY FROM 08.00 TO 17.00
AND ON FRIDAY FROM 08.00 TO 14.00.

IHR BETREUENDER AUSSENDIENST:

your agent

HU

Gárdos Agentura Kft.
H-2040 Budaörs Fashion Trend Center
Gyár u. 2. + 1. emelet 3.29-3.31
Tel./Fax: +36 1 452 7281
Mob.: +36 30 925 5188
E-Mail: office@gardosagentura.hu

CDN

Silvio Marando
400 Atlantic ave., RC-102
Montreal, QC/Canada
H2V 1A5
Tel.: +1 514 273 6663
Fax: +1 514 273 4082
E-Mail: info@silviomarando.com

SI, HR, RS, ME, BA, MK

Mirz.d.o.o.
Mitja Zrim
Vrbisce 17a
SLO-9000 Murska Sobota
Tel.: +386 2 526 13 25
Mob.: +386 40 472 925
Fax: +386 2 620 08 79
E-Mail: mitja.zrim@mirz.si

AUS

Brand Equity Pty Ltd
Mark Cook
7/30-32 Beaconsfield St
Alexandria NSW 2015
Australia
Tel.: +61 2 9693 5800
Mob.: +61 410 60 9597
Fax: +61 2 9693 5700
E-Mail: sales@kencoocook.com.au

BE, LU

Woodville fashion agency bvba
Showroom:
Trade Mart - Fashion Gardens -
Firenze F110
Atomiumlaan 1 PB33
1020 Brussels
Belgium

Hannelore Engelbosch
Tel.: +32 477 29 20 71
E-Mail: info@eternabelux.be

Francis Ryckmans
Tel.: +32 478 55 56 86
E-Mail: info@eternabelux.be

FIN

PITKIS OY
Esa Pitkäranta
Uitonsalmentie 83 A
40950 Muurame
Finland
Tel.: +358 400 844836
E-Mail: esa@pitkis.fi

RO

S.C. Transtex SRL
STR. Tarnavei nr.2
545400 SIGHISOARA
Contact : Ovidiu Soneriu
Tel.: +40 265 77 22 99
Fax: +40 265 77 46 51
E-Mail: office@transtex.ro





WWW.ETERNA.DE